Full Leased Wire Report of The International News Service

Last Night's Circulation 8,246
Three Months' Average 7,425
Member A. B. C.

THE CHRONICLE-TELEGRAM

3. NO. 215. ELYRIA, OHIO, TUESDAY, MARCH 13, 1923. PRICE 2 CENTS

WEATHER: Slight snow in north and rain or snow in south portion this afternoon and probably tonight; slightly colder tonight; Wednesday cloudy

X-LORAIN OFFICIAL MUST GO TO PEN

D STORM MAGE BIG, MANY KILLED

Damaged and Chim- Blown Over in This ; Heaviest Toll Re- ed From South

ELAND, March 13.—In- reports compiled this show that the storm ept the central states yes- nd early today had taken at least six lives in Ohio ucky, and inflicted prop- age that will mount into of thousands of dollars in states. Four persons were cording to reports today, cky; while two met death lt of the high winds in

rn Ohio and Kentucky hardest effects of the uildings were unroofed, s of telephone and tele- les were blown down, and of cities were cut off for m all communication by the outside world.

Plays Pranks Here

gh wind storm yesterday did considerable damage e city. While it was at th a large limb in front liddle avenue, fell on the he house occupied by A. and rolled to the ground. ney was demolished, and roof badly damaged. For- no one was injured as the o blocked the sidewalk. department from central vas called to clear the om the interior of the

nk Claycomb's drug store on East Broad street, the under a corner of the tore it loose, stripping it sing quite a loss as a new have to be put on. At the A. building the wind blew arge plate glass windows. es went down on Lake nd the streets are literal- d with debris from the

ber of men and women bats, but Henry Beck was unate. His hat blew off, ed on a bee line for about red feet away from him. current of air caught it. ircled gracefully around ped at his feet. Henry it his "boomerang hat."

Bodies In Morgue

ON, Tenn., March 13.— dead are lying in the ere today and at Fewst ously injured have been hospitals, victims of a ich swept away the resi- ection of Pinsburg and e little tow of Deanburg.

the injured are in a cri- tion. Further deaths are

Die in Kentucky

ILLE, Ky., March 13.— ons were killed in Ken- he severe hail and wind- ch swept the country, a dead compiled today re- roperty damage throush- ate was heavy. Crippled and telephone communi- re being restored this

ny Dead in South

TA, Ga., March 13.—To- al facts regarding the ter- storm which struck the Sunday night began to he outside world as wire ere made and communi- stored. From Jackson, e confirmation of reports y persons had been killed tornado wrecked Pinson d destruction about it. er of injured, however, ced at less than seventy- atest report putting the ore than fifty."

Youth Is Hero

of the utmost heroism y of purpose, reached In- News Service from

youth who has not been and who vanished from on as he had performed n, started on horseback n to Jackson to give the e disaster which had hamlet. Finding the assable after traveling nies of his journey, he his horse and struggled ud, rain and the raging ot. He reached Jackson nd spread the alarm of the storm in western was expended in Pinson, ounty and Deanburg, unty. The known dead it was reported today.

or's Wife Killed

James, wife of the pas- irst Methodist church. G. Van Troese and two Madge and Mabel pths-old-son of Mr. and Ervin and their six-year- ward. rrent and his wife, ne- Neal, Eugene Warren, n, John Hadden, Dewitt

inued on Page 3)

HEALTH MINISTER IN LAW CABINET

Col. Neville Chamberlain.

Col. Neville Chamberlain, brother of Austin Chamberlain, has been named minister of health in the British cabinet by Premier Law. The colonel succeeds Sir Arthur Griffith Boscarven, recently defeated for parliament in the bye-elections.

HALF MILLION FUND TO QUIZ TRADE TRUSTS

Probe High Sugar Prices And Also Rubber Nitrates and Fibre Monopolies

WASHINGTON, March 13—Foreign trade combinations, creating monopolies in rubber, nitrates and fibres, and American controlled production of these commodities or substitutes, will be investigated at once by the department of commerce, backed by a $500,000 congressional appropriation, Secretary of commerce Hoover announced today.

Sugar, which has been climbing in price recently, will come in for an angle of the investigation. Hoover said agents of the department of commerce are conducting a preliminary survey of the sugar situation in Cuba to determine whether or not a probe on an extensive scale is necessary.

"The department of commerce will endeavor to determine whether or not combinations in rubber, fibre and nitrates exist," Hoover said. "'Necessary legislation to protect American buyers from foreign monopolies is one for solution. The other is ultimate production of these commodities in the United States.

TELL EXCHANGE MEMBERS WOMEN'S LEAGUE IS NON-PARTISAN

The Exchange Club met this noon with a fair attendance and was addressed by Mrs H. C. Stevens, former president of the League of Women Voters of Elyria. Mrs. Stevens gave an interesting talk, explaining the functions and purpose of the League of Women Voters, stating that it was absolutely non-partisan and that its primary purpose was to interest women in politics

ROTARY CLUB HEARS ADDRESS OF MISSIONARY

The members of the Rotary Club heard a most interesting and instructing address, this noon given by Archer Rush of the Y. M. C. A. at Shanghai, China. Mr Rush referred to the business and governmental conditions of China and gave his talk in a very clever and pleasing manner. He related many incidents to illustrate his points clearly. There was a very good attendance at the meeting.

F. H. Wilson, receiver for the Cleveland Southwestern, who was previously scheduled to address the club, was unable to be present. They were fortunate in securing Mr Rush, who is at present in Oberlin.

WASHINGTON, March 13—John D. Appleby, divisional prohibition chief for New York and New Jersey, who was recently transferred to Boston in the same capacity, has resigned, effective March 15. Commissioner Haynes announced today.

BILL TO SPEED UP ELECTION RETURNS

House Plans to Finish Work by Middle of April and Then Adjourn For Two Weeks

COLUMBUS, March 13.—House leaders today are planning to have the state legislature finish up its work by the middle of April. They believe that three more weeks work, then a two weeks recess to give the governor time to sign or veto the bills passed will be sufficient.

The bill to speed up election returns by requiring local officials to report promtly the results to the local board, and this board in turn to report by telephone to telegram to the secretary of state, has passed the house with only one dissenting vote, and now goes to the governor. It passed the senate unanimously.

The McNamara bill, permitting all voters who are lined up at the voting place at closing time to vote, has also been passed by the house. It now goes to the senate.

A bill to create an extra common pleas judge for Trumbull county failed to receive the required constitutional majority, and was defeated. It was offered by Representative Holloway of Trumbull county.

Lack of a quorum in the senate prevented any consideration of bills and except for committee reports, no business was transacted.

The senate committee on constitutional amendments heard arguments for and against a proposed amendment to allow consolidation of city and county governments where the combined population exceeds 100,000. The proposal would allow counties home rule charters, whereby the people could adopt or reject the consolidated government as they saw fit.

Cincinnati city officials, speaking before the senate taxation committee, voiced opposition to a bill which would require tax levies and bond issues to be taken to the state tax commision for approval or disapproval upon the petition of 10 tax payers. J. J. Brown, a member of the Indiana tax commission, and J. A. Dyer, of the Ohio grange, favored the bill.

IDA M. TARBELL TO SPEAK HERE ON WEDNESDAY

Miss Ida M Tarbell will address the meeting of the Woman's Civic Club, which will be held tomorrow afternoon at three o'clock in the auditorium of the First Congregational church.

Miss Tarbell will take for her subject, "The Remaking of the World." She is considered a recognized authority on social and industrial problems, her observations on industrial life having been begun more than twenty years ago, when she made her studies for "The History of The Standard Oil Company."

JOHN THOME, GARDNER OF RIDGEVILLE, DIES

The death of John Thome, 52, took place yesterday at his home on the North Ridge, Avon, after a long illness. The deceased was a gardner by trade.

He is survived by his wife and three children, Ethel, Williard and Cecil at home; three sisters Mrs. Anna Bacher Ridgeville; Mrs. C. Wagner, Avon, and Mrs. Fred Diederich, Ridgeville, and the following brothers: Fred, of Ashland; Matthew, Elyria; Martin, Elyria, Leo, Ridgeville; Frank of Cleveland; Ollie, Elyria, and Ambrose, Avon.

Funeral services will be held at St Mary's church, Avon, at 9:30, when solemn high mass will be celebrated.

SUES ON STOCK

Joe Dignon of Lorain, has filed suit against F. D. Witt, to recover $200 claimed to have been paid for stock in a sewing machine needle company. Dignon displays a written contract in which Witt agrees to reimburse him at the end of one year if he does not want the stock. The plaintiff has demanded the money back but has failed to receive it.

BABY PANZAS DIES

Baby Panzas, infant child of Mr. and Mrs. Frank Panzas died at their home, 227 West River Street, last night after a brief illness. Funeral services were held this afternoon conducted by Rev. Kalassey.

NAME VISITING NURSE

LORAIN, March 13—Miss Ella McCarthy of Lorain, has been appointed visiting nurse in place of Mrs. Ashbolt, resigned

FORMER ELYRIAN IS SENT TO ASYLUM

Edward C. Fox, anonymous letter writer, who not only threatened President Harding unless he was paid a sum of money, but also has written numerous scandalous letters charging officials, of the State, county and nation, as well as his former wife with misdeeds, was to be arraigned in Federal court this morning on a charge of threatening President Harding.

Fox is undoubtedly mentally unbalanced, and it is understood is to be sent to a hospital for the criminal insane at or near Washington, D. C. He has been an inmate of this institution once before, and was discharged as cured. Fox is a dangerous poison pen writer. Prior to his arrest he accused a prominent Cleveland citizen and his stenographer of white slavery, accused a relative of the man who employed him of stealing thereby causing him to lose his job, and has done so many uncalled for things that he is better locked up than at liberty.

CHARGES CITY WOULD FOIST POOR UPON TP.

Movement to Annex Part of Carlisle to Elyria Township Held as Ruse to Avoid Handling City's Poor Cases

The Elyria Township Trustees see a movement to throw back into their care indigent cases of the city in the effort to annex a portion of Carlisle to Elyria Township. Clerk Otto Mischka in behalf of the trustees is protesting the movement and in connection with which the following letter was sent to the Lorain County commissioners:

Quotes Ohio Code

"The Trustees of Elyria Township at their meeting on Saturday, March 10, took action opposing the movement made by the City of Elyria to annex a portion of Carlisle to this township. Since it vitally concerns this township the Trustees are at a loss to understand why tuey should not have been a part or had knowledge of the meeting and given an opportunity to defend its rights and protect the interests of their constituents.

I quote in part from Section 3476 of hte General Code of Ohio:

"When a city is located within one or more townships, such temporary (poor) relief shall be given only by the proper municipal officers, and in such cases the jurisdiction of the Township Trustees shall be limited to persons who reside outside of such city."

It is quite apparent and no search light is needed to decipher the scheme of the Elyria officials but this in all their white lily innocence will be denied.

"Nigger In Woodpile?"

Making that part of Carlisle which is now in the City of Elyria a part of Elyria township will make the entire City of Elyria within the Township of Elyria and hence the city officials immediately will shift their duty of taking care of the poor and foist this obligation upon this office. What other motive could the Elyria city officials have in this nefarious move?

When the Township Trustees took care of the indigent cases in the city prior to the annexation to the city of this part of Carlisle we were forced to expend shares of taxation to the detriment of the Township Taxpayers which means an expenditure of sums over and above the amount we could derive from city taxation due to the heavy tax levy which now prevails in the City of Elyria. We don't believe it is our burden nor can we be expected to finance indigent cases within the City of Elyria which is distinctly a city moral as well as law obligation.

Threatens Court Action

Consequently we herewith oppose the movement by the city of Elyria and will deem it our duty to protect the interests of those people whom we are serving to take such action, by injunction or other of procedure of law, to combat this apparent underhanded movement.

Copy of this letter is being sent to the County Prosecuting Attorney, the Elyria City Solicitor and the Elyria City Council.

TOT CRUSHED TO DEATH UNDER A HEAVY TRUCK

MARION, March 13—Running across the street in the rear of the Gahon-Delaware motor bus on route to Cardington, Morrow county, seven-year-old Eleanor Horn was crushed to death by an automobile driven by W. G. Breuner of Cardington. The dead child was a daughter of Mrs. F. A. Wichell of Detroit, and made her home with her grandmother, Mrs. Delight Holt at Cardington.

ANTI-SALOON LEAGUE HELD POLITIC BODY

Must Make Campaign Expense Account in New York Along With Other Political Bodies

ALBANY, N. Y., March 13.—The anti-sallon league has lost its fight of years to escape accounting to the secretary of state for all its receipts and expenditures under the corrupt practice act.

Supreme Court Justice Ellis J. Staley of Albany today decided that the league was a political committee, subject to all the requirements of the committees of the republican, democratic and other political parties, which must file statements with the secretary of state showing all of their receipts and expenditures in election campaigns.

The action to have the league declared a political committee was brought by five Troy citizens, who were represented at the trial by Colonel William H. Gillette, attorney for the association against the prohibition amendment.

Justice Staley, in his decision, declared that the activities of the league in the work of the suppression of the liquor traffic caused it to exert its activities in behalf of candidates for public office "who would use their power and vote to accomplish this purpose and aganist those who would not."

A. C. JACKSON DIES SHORTLY AFTER MOTHER

Arthur Charles Jackson, 45, youngest son of Mrs. Helen Jackson, whose death was recorded last week, died at the home of his brother, Fred, at 4421 Franklin boulevard, Cleveland, yesterday after a six days illness with pneumonia. Mr. Jackson was born in Elyria and was educated in the public schools. With his brother he at one time conducted a meat market in this city, and later went to Cleveland. At the time of his death he was engaged in the wholesale meat business with his brother.

Funeral services will be held at the home of his brother, 4421 Franklin boulevard, Thursday at 12 o'clock, noon and at 2:30 at the Sudro funeral home, this city. Burial will be at Ridgelawn cemetery, and mother and son will be laid to rest side by side.

SUES TO COLLECT $4,500 INSURANCE

Nellie Wasenda, of Lorain, has filed a suit against the American Life Insurance Co., of Detroit. She alleges that her brother, Mike Makcerenk took out insurance on his life for her benefit amounting to $4500. He died last November, and although she has filed proof of his death the company has failed to pay.

ARREST WOMAN AS SWINDLER OF TEACHER FRIEND

CLEVELAND, March 13. Miss Harriet Mapes, a former Marion, O., school teacher, swore to warrants of embezzlement against another Marion woman, 31, and a Cleveland physician, and the two are held by police today, pending investigation of the charge by police prosecutor Skeel.

According to Miss Mapes, she entrusted $24,000 to the two to invest at the request of the woman, who was at one time her favorite pupil. The woman is said to have been a resident of Cleveland for several years and invited Miss Mapes to become her guest here.

The physician and younger woman, learning of Miss Mapes' fortune induced her, the warrant charges, to entrust it to them. She became suspicious a few weeks ago and hired an attorney. The money were then [illegible]

Both persons held down around [illegible] ful act and [illegible] for $15,000 [illegible] say the [illegible] was [illegible] regular

INVALID STREET BEGGER TAKEN TO PENITENTIARY

SANDUSKY, March 13—[illegible] wheeled chair [illegible] he had earned his living [illegible] shoestrings and [illegible] R. J. Smith, of Sandusky, [illegible] an offense against the [illegible] girl, was taken to the Ohio penitentiary this morning by Sheriff John B. Taylor.

EX-LAUNDRESS IS NOW OIL QUEEN

Mrs. Laura Endicott.

Years ago Mrs. Laura Endicott of Tonkawa, Okla., leased her farm to an oil concern because it was too poor to afford her a living. She worked as a laundress at $15 a week. Now she is receiving $5,000 a day from the oil output. She is sixty-five.

TEN SELECTED UP TO NOON ON MURDER TRIAL

A tentative jury will probably be secured in the Carl Stesner murder trial this afternoon. At noon, ten men had been accepted and were seated in the jury box. They were George Clark, music dealer, Lorain and Elyria; V. A. Willis, jeweler, Lorain; Frank Pierce, salesman, Elyria; Charles Perker, tree surgeon, Lorain; George Andress, auto salesman, Elyria; Edward Dollard, motorman, Lorain; Pat Ryan, farmer, Grafton; Willis Routson, former police officer, Lorain; F. M. Stevenson, manufacturer, Lorain, and Fred S. Koegle, Lorain.

After the jury has been secured, the State will have four peremptory challenges, and the defendant, sixteen. This will probably result in several changes in the jury box.

Mrs. Mary Perelczyk, sister of Mrs. Stesner, the murdered woman occupies a seat at the trial table while the jury is being chosen.

SANDUSKY KIWANIS PRESIDENT SPEAKS HERE ON THURSDAY

SANDUSKY, March 13.—J. P. White, president of the local Kiwanis club, will address Elyria Kiwanians on "Let's Be Happy," at the regular meeting of the organization in that city Thursday, March 16. Over 20 representatives of the local club, including the Kiwanis bowling team and orchestra, will accompany President White to Elyria.

J. B. White.

Herb Freeman, secretary of the local club, said that the address that President White is preparing promises to be as good as its title. The local Kiwanis club orchestra will supply the music.

Following the banquet, the Elyria and Sandusky Kiwanis clubs' bowling teams will roll games at the Pastime alleys. The purpose of the meeting is to have the members of the two clubs become better acquainted.

Mayor Jones of Elyria, [illegible] member of the club of that city, recently delivered an address before the local Kiwanian.

STATE BRIEFS

SYRACUSE, March 13—[illegible]

[illegible]

LIVELY DEBATE IN NAMING "RED" JURY

ST JOSEPH, Mich., March 13—Sharp words between attorneys for the state and defense on the interpretation of the charge under which William Z. Foster noted radical is being tried here culminated the heavy process of selecting a jury in circuit court today. Foster is the first of more than a score of alleged communists to be tried on the charge of violating the Michigan syndicalist law.

ORDERS TIMBERMAN TO SERVE NO LESS THAN 2 YEAR TERM

SUPREME COURT UPHOLDS APPEALS AND COMMON PLEAS BENCHES IN FINDING FORMER SERVICE DIRECTOR GUILTY OF SOLICITING AND ACCEPTING LIQUOR AND VICE BRIBES

NAB TWO AFTER DRY RAID FIGHT

West Avenue Soft Drink Parlor Owner and Bartender Under Bond — Routed Detectives With Gun; Brownhelm Booze Maker Fined $500

Joe Mikervic, proprietor of a soft drink place on West avenue near the railroad track, and his bar tender, Charles (Jap) Zander, are in the city lockup awaiting trial on a charge of illegal possession of liquor.

Find Booze On Counter

Yesterday afternoon two state prohibition officers named White and Jones, dropped into the city, and began a survey of suspected places. They went into Mikervic's place and found several men loafing there, and a glass containing liquor on the counter. One of them grabbed the liquor, and the other jumped over the counter, both declaring themselves officers and displaying their badges.

Mikervic and Zander tackled the man behind the counter, and threw him out. Mikervic then drew a revolver and threatened both men with death. They beat a retreat, and Mikervic followed them into the street flourishing his gun, and repeating his threats. The dry officers went to police station and officers Sweet and Waldron went to the Drink parlor and arrested both men.

Held On Big Bond

This morning Mikervic was arraigned on a charge of pointing firearms and illegal possession of liquor. He was placed under $2,000 bond. Zander is charged with illegal possession of liquor, and was placed under $1,000 bond. The cases will not be heard until the 21st of this month, so as to have the dry detectives on hand.

Yesterday afternoon Justice George fined Louis Mashinski, of Brownhelm center, $500 and costs for illegal possession of liquor. He had the money and paid up.

Case Is Continued

The case of Louis Holz of Grafton, who was charged with illegal possession of liquor, and who also had a still, has been continued a week. Attorney Anthony Nieding represents Holz, and he told the Justice that Holz was making a liquor to rub on a sore arm of the defendant's daughter.

ELYRIAN STARTS CHURCH DRIVE AT LORAIN

LORAIN, March 13—The banquet at the Delaware avenue M. E. church last night as a start to the campaign to raise $50,000 for a new church, was largely attended and a good deal of enthusiasm was developed.

The address of J. F. Burke, of Elyria, started things humming, and he had every one feeling good before he completed his earnest talk. He declared that money invested in the church was of much more value to the investor than money placed in business or to any other purpose. A stirring address was given by the pastor, Rev. J. A. Stoll. Before the meeting closed $[illegible] had been subscribed, [illegible] the past few days and the drive will be on next Wednesday.

The state supreme court at Columbus today upheld the verdict of the Lorain County courts which found C. C. Timberman, former safety director of Lorain, guilty of soliciting a $100 bribe from Joe Virant for police protection relative to liquor law violations.

Was Taken To Pen

Timberman's attorneys claimed error occurred when the prosecuting attorney cross examined the state's witness, Joe Virant, and asked him concerning an affidavit in which Virant stated Timberman had solicited a bribe from Virant and, also, recited that Virant had stated his father and mother paid Timberman for police protection.

The decision of the Supreme Court effectually disposes of the Timberman case, and he will be returned to Columbus, where he was confined for a while after his conviction and sentence.

Long Drawn Case

The case was begun in an effort to clean up official rottenness at Lorain, and Timberman was indicted for soliciting a bribe in April 1921. In February, 1921, Timberman was convicted, and his case was appealed to the court of appeals on error. May 19, the court of appeals affirmed the lower court and Timberman was hustled to the penitentiary.

Then Wesley Grills, his attorney filed an affidavit alleging error in the manner of his committment and also error on the part of the court, and asked the supreme court to review the case.

Out On Bond

Meanwhile Timberman was admitted to $3,000 bail, and has been in Lorain since that time. As soon as the sheriff has official knowledge of the sustaining of the conviction Timberman will be taken in charge and returned to jail, and from thence to the penitentiary. His sentence was from two to ten years.

As soon as prosecuting attorney Lawrence Webber heard the news from Columbus he ordered Sheriff Underhill to arrest Timberman on sight. The sheriff sent a deputy to Lorain for that purpose this afternoon. The prosecutor also expressed himself as very well pleased with the final result of this case, which had been fought from start to finish.

EXECUTE SEVEN MORE ERIN REBELS

Charges Ranged From Illegal Possession of Firearms and Bank Robbery to Rebellion

DUBLIN, March 13.—Seven republican irregular prisoners were executed by free state troops today at various places.

The offenses included bank robbery, illegal possession of weapons and rebellion.

The prisoners and places of execution were:

Mullingar—Michael Creevy and Henry Keenan.

Cork—William Healy.

Dublin—James O'Rourke.

Wexford—Three rebels executed, names temporarily withheld.

STACEY PLATO, 55, RITES ON WEDNESDAY

Stacey Plato, 55 years of age died at eleven o'clock last night at his home on West River street. He is survived by his wife and four children.

Funeral services will be held tomorrow morning at nine o'clock from St. Mary's church with burial at St. Mary's cemetery

ELIMINATE KING.

NICE, March 13—Within less than 24 hours after it was announced that King Gustave of Sweden, a 52 year old monarch, had entered the Nice tenis tournament, he was eliminated today. King Gustave and A. C. Hunter were matched against Colonel Dunkerly and M. DeShayes. The King and his partner were eliminated in the first round by the score of 6-0, 6-2 and 6-1. The King was entered as Mr. G. Despite his 62 years he played a lively game.

THE CHRONICLE-TELEGRAM

Offices, 331 Second Street, Elyria, Ohio.
Published by The Lorain County Printing and Publishing Company.

J. F. BURKE, Editor
A. C. HUDNUTT, Manager

Published every evening, except Sunday. Entered as second-class matter at Elyria Postoffice, Act of 1879.

Daily—Two cents per copy. By carrier in City 12 cents per week, $6.00 per year in advance. By mail Daily outside of Elyria, within Lorain and adjoining counties, $3.00 per year; within the State of Ohio, $4.00; elsewhere $5.00.

Members of The International News Service, Audit Bureau of Circulation; Bureau of Advertising of the American Newspaper Publishers Association.

New York Offices, A. E. Clayden, Representative, 347 Fifth Ave.; Chicago Office, John W. Hunter, Representative, 419 Marquette Bldg.

PHONES

Circulation.....2316 Advertising.....2317
News.....2318 Society.....2319

TUESDAY, MARCH 13, 1923.

WHERE THE CYNIC IS WRONG

There has been a great deal said by all of us as to the purposes of the great war. Why did America enter it? What was France's objective? What aroused the British? Some people are cynical enough to declare that the purpose of the war was not to make Democracy safe anywhere, was not in fact to end war, but that it was simply a commercial, military adventure. George Harvey is one who has stated this in the rawest English.

We would not urge that back of the activity of a good many of the governments was not the thought of profit and the idea of gain, and we know that there were people in America, as there must have been elsewhere, who regretted the day of the armistice because the piling up of fortunes ceased with the war. We have little faith, as a matter of fact, in the purposes of most of the organized governments in that conflict, but whatever purposes dominated individuals who were pulling the wires to start, and keep going, the great butchery, the masses who made up the armies, who rendered the service in the shops, and factories, and farms, really believed in the slogans that were given them.

To them the purpose was for freedom. It was to destroy militarism, and forever end war. It was to give to every people an opportunity for the clearest and most complete expression of democracy. And the beautiful thing about it is, that because the government of every nation, through its propaganda, taught the people that this was the object of the war, so now, having been thoroughly converted to these holy purposes, the people are more and more dedicating themselves to their actual achievement.

While they recognize that the war did not accomplish these objects, at the same time they realize that they are worthy of accomplishment, and are worthy of the noblest efforts of men. In the end these purposes will be achieved. Nations will be forced to decide their differences not by an appeal to arms but by an appeal to the conscience, and reason. It is going to be more and more difficult for civilized governments to sell any war to their people. There is to be found a better way, and when that way is found the world will be safe for democracy. Herbert Adams Gibbons says that when nations have applied the same rules of conduct in dealing with the people of other nations that they apply when dealing with their own, the need of land and naval armament has passed by. The day is approaching when these same rules of conduct which we enforce by our courts, and law, between individuals, shall apply among the nations. Roosevelt said upon one occasion that he was willing to abide by the deal, providing that the cards were not stacked. That was a fair statement, but in the world's controversies we must reach the point eventually, that we have in our personal controversies, which are adjudicated by the courts. We must learn to abide by the deal even when the cards are stacked. That is, we must not raise a disturbance by force.

A court may be packed. It may be venal. A judge may have been elected by privilege. A citizen knows that he has gotten the worst of it because the cards were stacked against him, but he doesn't assassinate the judge and massacre the jury. He goes out and joins with his fellows to change that stacked court by constitutional and legal methods, and to make of it a fair and just tribunal. Civilization is the better for this method. It is the method that must apply among nations.

"AN EYE FOR AN EYE"

Poincare defends the course of France in the Ruhr by appealing to the attitude assumed by Chancellor Bismark in 1871, and quotes a telegram sent by Bismark stating what he would do toward strengthening the German army under certain circumstances, in France.

While unquestionably Bismark is a name to conjure with when dealing with the Germans, and his statements will have weight with those who believe in the application of law of revenge and "getting even," an eye for an eye, and a tooth for a tooth, was the attitude of the Iron Chancellor. The Germans of course, in facing his words thrust back at them under these circumstances can not complain.

But after all the spirit of Bismark is the spirit of another age. A policy of any nation that must depend for its defense upon an appeal to such a character as Bismark's, who is typified in public thought by "blood and iron" and particularly blood, is not a policy that appeals to the constantly increasing sentiment of a world, which is coming to believe that all wars are futile and criminal.

Just as we would hate to pursue a policy that would depend for the justification of its ideas and theories upon the cave man or upon Napoleon Bonaparte or William the Conqueror, so do we believe that a policy that depends upon Bismark's ideas is out of harmony with what it should be. Poincare will have to present some other basis than Bismark's attitude for his real defense.

President Harding Discovers The "Fountain of Youth" In Florida's Sunshine, Fresh Air and Exercise

YESTERDAYS IN OHIO

1865—William McKinley was brevetted major in the U. S. Volunteers by President Lincoln for gallantry in battle.

1873—Charles P. McIlvaine, second Episcopal bishop of Ohio, died at Florence, Italy. Born at Burlington, N. J., Jan. 18, 1799.

1885—The Ohio State Archaeological and Historical Society was incorporated.

1912—State Senator L. R. Andrews was convicted of accepting a bribe for legislative favors.

ONE YEAR AGO TODAY

That the Interstate Commerce Commission could not authorize or compel the abandonment of a strictly State railroad was ruled by the Federal supreme court.

TODAY'S BIRTHDAYS

Lord Plumer, one of the twelve field marshals of the British army, born 66 years ago today.

Dr. William F. Warren, first president of Boston University, born at Williamsburg, Mass., 90 years ago today.

Rt. Rev. William P. Remington, Episcopal bishop of Eastern Oregon, born in Philadelphia, 44 years ago today.

Rt. Rev. Joseph I. Glass, Catholic bishop of Salt Lake City, born at Bushnell, Ill., 49 years ago today.

J. Franklin (Home Run) Baker, who has announced his retirement from baseball, born at Trappe, Md., 37 years ago today.

TO-DAY

One hundred years ago today died Earl St. Vincent, the great British admiral.

The [illegible] years ago today was [illegible] in New York.

The Chicago Board of Trade [illegible] on [illegible] President [illegible] first president of [illegible]

POEMS THAT LIVE

THE CHAMBERED NAUTILUS

This is the ship of pearl, which, poets feign,
Sails the unshadowed main,—
The venturous bark that flings
In the sweet summer wind its purpled wings
In gulfs enchanted, where the Siren sings,
And coral reefs lie bare,
Where the cold sea-maids rise to sun their streaming hair.

Its webs of living gauze no more unfurl;
Wrecked is the ship of pearl!
And every chambered cell,
Where its dim dreaming life was wont to dwell,
As the frail tenant shaped his growing shell,
Before thee lies revealed,—
Its irised ceiling rent, its sunless crypt unsealed!

Year after year beheld the silent toil
That spread its lustrous coil;
Still, as the spiral grew,
He left the past year's dwelling for the new,
Stole with soft step its shining archway through,
Built up its idle door,
Stretched in his last found home, and knew the old no more.

Thanks for the heavenly message brought by thee,
Child of the wandering sea,
Cast from her lap, forlorn!
From thy dead lips a clearer note is born
Than ever Triton blew from wreathed horn!
While on mine ear it rings,
Through the deep caves of thought I hear a voice that sings:—

Build thee more stately mansions, O my soul,
As the swift seasons roll!
Leave the low-vaulted past!
Let each new temple, nobler than the last,
Shut thee from heaven with a dome more vast,
Till thou at length art free,
Leaving thine outgrown shell by life's unresting sea!

—Oliver Wendell Holmes.

ABE MARTIN

[illegible] time huntin' a drink

Boston University, celebrates his 90th birthday today.

The eleventh annual convention of the Southern Cattlemen's Association opens today at Roanoke, Va., and will continue for three days.

At the annual town meetings in New Hampshire today the voters will pass upon a proposed amendment to the State Constitution designed to facilitate tax reform legislation.

Conventions Opening Today:

El Paso, Texas—Southwestern Cattle Raisers' Association.
Minneapolis, Minn.—South Dakota Retail Plumbers Association.
Portland, Me.—Maine Master Painters' Association.
Boston, Mass.—New England Motion Picture Theatre Owners.

KOMICAL TELEGRAMS

By JIM ARMITAGE, Himself

[illegible]

Heard yesterday that the Willys piant would be in operation by the first of May, that makes rumor 325687.

And that Tin Plate Mill report, it's about time for that to come to bat again.

Things just naturally will get better. The people have to have money to put in the nice new banks.

They had thunder in Youngstown yesterday and the windows are full of fishing tackle. So I guess spring has come.

Maybe that high wind will blow prosperity with it. You know it was "just around the corner" away last summer.

"Doc" Nicholas is headed south. Rumors of a "flu" epidemic in North Carolina didn't prompt the move. He's gone to play golf.

Radio has caused more profanity than all the mohers-in-law put together. In fact it ranks first in the profanity league.

Pretty near time for the want ad joke about "The fellow who wanted to trade a snow shovel for a lawn mower."

There I go taking all the joy out of life. Talking about cutting lawns.

Then Old April showers will have their turn." Every day in every way, we'll be getting wetter and wetter."

Maple Syrup n' everything. Say, who invented winter anyway?

TIMELY VIEWS ON WORLD TOPICS

LUXURIOUS SAYS WORLD STUDENT GROUP HEAD

"Getting an education is not a hardship in America. The luxury practised by your colleges and universities is unknown in Europe. Campus life is so highly organized and goes at such a pace the students often have no time for thought."

Such are some of the observations made by Miss Margaret Wrong, traveling secretary of the World's Student Christian Federation. Miss Wrong spent six months in this country visiting colleges and universities.

"Colleges here are far more luxuriously equipped than in Europe," said Miss Wrong. "Your students outrank all others in comfort. Yet sometimes I noticed that their collections of books and technical equipment did not always match the handsome exteriors. Books apparently are one of your difficulties.

"Another thing that is unknown in Europe is the organized social and athletic life under the control of the Faculty. Here the pace semes breathless. Girls tell me that their so-called "free time" outside of class periods is so organized and prearranged that they have no time for thought.

"Colleges abroad take no interest in the social life of their students or in the sports which are so engrossing here. Nor have they the credit system so widely practiced here. Students are thrown up on their own resources."

"DIPLOMATIC FITNESS NOT QUESTION OF SEX," SAYS MISS ATCHERSON

"Diplomatic fitness is not a matter of sex. No sex line should be drawn, and men and women should be given the same opportunities in the service," So says Miss Lucille Atcherson, first woman appointed to a post in the U. S. diplomatic service.

LUCILLE ATCHINSON

"Few women are fitted for diplomatic work; but the number of capable men is also equally small. I do not think there will be any great rush of women into the diplomatic service for quite a while. As in every other line of work that has once belonged exclusively to men, women must first break down the prejudice against their entering it. One just fallacy regarding our sex we have overcome, however, for nowadays no one pays any attention to the moss-grown theory that women cannot keep a secret."

WHO'S WHO IN THE DAY'S NEWS

CYRUS E. WOODS

Cyrus E. Woods of Pennsylvania who has been ambassador to Spain since 1921, has been nominated by President Harding to be ambassador to Japan. Woods succeeds Charles B. Warren, who recently resigned. This is his third diplomatic post. In 1912 he was appointed minister to Portugal and served until 1915. He was appointed by President Harding to the post in Spain in June 1921.

CYRUS E. WOODS

Woods was born in Clearfield, Pa., in 1861. He took his M. A. degree at Lafayette University in 1886. Three years later he was admitted to the Pennsylvania bar. He practiced in Philadelphia from 1884-94 and in Pittsburgh for the next eighteen years. He began his political career in 1900 as a member of the Pennsylvania state senate. He served until 1908 in that body and was president during the last three years of his term.

Then came his appointment to Portugal and after he retired from that post in 1915 he was made secretary of state of Pennsylvania for the terms 1915-23. He resigned in 1921 to accept the ambassadorship to Spain.

Woods is married and his home is in Greensburg, Pa.

10 Years Ago

ELYRIA BANKS RECEIVED A supply of the new Buffalo nickles, the first to be received here in some time.

AN INFORMAL RECEPTION was held at the Congregational church in honor of Mr. and Mrs. Fred N. Smith, who were about to leave to make their home in Arizona.

COMPLAINT WAS FILED WITH Supt. John Nestor of the green line that the cars on the line were in a dirty condition, and ought to be cleaned out. The complaint came from Amherst, and Nestor replied that they were clean when they left the shops, but one trip to Amherst was enough.

THE ODD FELLOWS HAD A big meeting at Coliseum rink and initiated a large class. It was estimated that over five hundred members were present.

COUNCILMAN STOLZENBERG insisted that all telegraph, telephone and electric light poles should be labeled so that they could be more easily identified.

MOUNDSVILLE, W. Va., March 13.—Government men have arrived at Langlin aviation field here, in readiness for the experiments designed to produce rain by dropping electrically charged sand from airplanes on clouds.

If you want to save money, be sure to read our Opportunity Day advertisements. C. H. Merthe & Co.

4 out of 5 wait too long

Bleeding gums herald Pyorrhea's coming. Unheeded, the price paid is lost teeth and broken health. Four persons out of every five past forty, and thousands younger, are Pyorrhea's prey.

Brush your teeth with Forhan's FOR THE GUMS

More than a tooth paste —it checks Pyorrhea

35c and 60c in tubes

GOOD SEED

When you buy seed buy the best. We take great pains to select the best and most reliable varieties of choice

FARM, LAWN, GARDEN AND FLOWER SEEDS

We have Medium and Alsike Clover and Timothy for farm seeding. Regular Mixed Lawn Seed, Shady Nook Lawn Seed, White Clover, Blue Grass and Red Top for Lawns.

All kinds of Garden Seeds, Sweet Pea Seed, Package Flower Seeds

Make Your Selections Early

Day's Hardware

NR TO-NIGHT Tomorrow Alright

NR a mild, vegetable laxative to relieve Constipation and Biliousness and keep the digestive and eliminative functions normal.

Get a 25c. Box. Used for over 50 years. Nature's Remedy NATURA TABS

Chips off the Old Block

NR JUNIORS—Little NRs

NR Jrs One-third the regular dose. Made of same ingredients, then candy coated. For children and adults.

Ebert's Drug Store

BANISH NERVOUSNESS

Wendell's Pills, Ambition Brand, for Run-Down Tired Out People

If you feel tired out, out of sorts, despondent, mentally or physically depressed, get a 50 cent box of Wendell's Pills, Ambition Brand, at C. W. Phillips today and take the first big step toward feeling better right away.

If you work too hard, smoke too much, or are nervous, Wendell's Pills Ambition Brand will make you feel better in three days or money back from C. W. Phillips on the first box purchased.

As a treatment for symptoms of the nervous system constipation, loss of appetite, sleeplessness, or Nervous Indigestion, get a box of Wendell's Pills, Ambition Brand, today on the money back plan.—AG.

COAL! COAL!

XL It excells, a ton cash ..... $ 8.50
Wolf Run Lump, a ton cash ..... $ 9.00
Sedalia Lump, a ton cash $10.50
Kentucky Lump, a ton cash $11.50

Also Pocahontas Lump

The Murbach Coal Co.

Phone 2224

DRUG PHILLIPS STORE

A FEW of our EVERY DAY PRICES

40c Fletcher's Castoria	27c	35c Bay Rum	25c
60c Doan's Kidney Pills	47c	30c Listerine	21c
$1.20 Scott's Emulsion	79c	50c Pepsodent	32c
25c Miles' Anti Pain	19c	$1.10 Nuxated Iron	79c

One Pint Pure Witchhazel	50c
One Pint Pure Mineral Oil	50c
4 oz. Pure Camphorated Oil	45c
4 oz. Pure Sp. Camphor	50c
4 oz. Pure Sp. Niter	60c
4 oz. Pure Ess. Peppermint	60c

Your Druggist Is More Than a Merchant. Try The Drug Store First

DR. R. E. JACKSON TO OPEN OFFICE HERE

The friends of Dr. R. E. Jackson who formerly practiced dentistry in Elyria, will be glad to learn that he has decided to again open up an office in this city in the new bank building upon its completion.

For some weeks past Dr. Jackson has been doing work with specialists in inlay work, anesthesia, extraction and oral surgery. This work has connected Dr. Jackson up with the most up-to-date practioners in various cities of the country.

MARKETS

CLEVELAND PRODUCE

BUTTER, extra per lb.	53@1-2
Prints, per lb.	54@1-2
Firsts, per lb.	52@1-2
Packing stock, per lb.	29@32
EGGS, fresh per doz.	33
Ohio firsts, per doz.	32
Western firsts, per doz.	29
OLEO, nut, per lb	20
High grade animal oils	25@1-2
Lower grades	16@17
CHEESE, York State, per lb.	30@31
POULTRY, live heavy fowls, per lb.	26@27
Roosters, per lb.	16@17
Spring Chickens, per lb.	26@27
Spring Ducks, per lb.	25
Turkeys, per lb.	25
Live Geese, per lb.	20
Apples per bushel, home grown	160@180
Beans, dried navy, per lb.	10
Cabbage, per lb.	2 3-4@3
Onions, green, doz. bunches	18@22
Lettuce, home grown 10 lb. basket	140
Tomatoes, hot house	43@45
Potatoes sacks 150 lbs	210@220
Sweet Potatoes hamper	90@100

STOCKS

NEW YORK, March 13.—The stock market opened strong today. The sugar issues were in good demand, especially Punta Allegra, which rose over two points. American Locomotive made up the dividend of 1 1-2 which it sold ex at the opening, while Baldwin advanced nearly one point. United States Steel was unchanged at 107 77-8, while fractional gains were made in the other steels. New York Central led the railroads, advancing nearly one point to 97.

NEW YORK NOON PRICES

American Beet Sugar	46 3-3
American Can	103 5-8
American Locomotive	135 7-8
American Smelting	66 3-4
American Zinc	17-1-8
Anaconda	52
Atchison	104 1-2
Atlantic Gulf & W. I.	27
Baldwin Locomotive	141 1-4
Baltimore & Ohio	53
Bethlehem Steel Prfd.	68 3-4
Canadian Pacific	147 1-8
Chic., Mil. & St. Paul	24 3-8
Crucible Steel	82 7-8
Erie	12 3-8
General Electric	184 1-4
Inspiration Copper	40 1-2
International Paper	55 5-8
Marine Preferred	41
Norfolk & Western	113 7-8
Northern Pacific	79 1-2
Reading	79 1-8
Republic Iron & Steel	61
Southern Pacific	93
Southern Railway	33 5-8
Studebaker	123 1-8
Texas Company	50 7-8
U. S. Ind. Alcohol	69 1-2
U. S. Steel, common	108 3-8
Utah Copper	71 3-4
Westinghouse	64 1-4
Willys-Overland	7 1-8

CLEVELAND LIVE STOCK

CATTLE: Receipts 200; market steady.

CALVES: Receipts 200; market slow. Top 1350.

SHEEP AND LAMBS: Receipts 500; market steady. Top 1500.

HOGS: Receipts 2500; markets 20 to 30 higher.

Yorkers	890
Mixed	885
Heavies	850
Mediums	850
Pigs	825
Roughs	725
Stags	450

CHICAGO, March 13.—Opening wheat and corn prices today were unchanged; oats were fractionally higher. Provisions were firm. Opening:

Wheat May 120 3-8@1-2; July 115 1-4@1-2; Sept. 113 1-2@5-8.

Corn May 75@1-8; July 76 3-4@7-8; Sept. 77 1-2.

Oats May 45; July 44 3-4.

Lard March 1205; May 1215@17.

OPENING LIBERTY BONDS

NEW YORK, March 13.—Opening liberty bonds: 3 1-2's 101.24; first 4 1-4s 98.14; second 4 1-4's 97.98; third 4 1-4s 98.52; fourth 4 1-4s 98.10; victory 4 3-4s 100.05 new 4 1-4s 99.50.

Marie A. Piesinger, president of the Minnesota State board of pharmacy, is the only woman in the United States to hold such a position.

RED PEPPER FOR COLDS IN CHEST

Ease your tight, aching chest. Stop the pain. Break up the congestion. Feel a bad cold loosen up in just a short time.

"Red Pepper Rub" is the cold remedy that brings quickest relief. It cannot hurt you and it certainly seems to end the tickiness and drive the congestion and soreness right out.

Nothing has such concentrated, penetrating heat as red peppers, and when heat penetrates right down into colds, congestion, aching muscles and sore, stiff joints relief comes at once.

The moment you apply Red Pepper Rub you feel the tingling heat. In three minutes the congested spot is warmed through and through. When you are suffering from a cold, rheumatism, backache, stiff neck or sore muscles, just get a jar of Rowles Red Pepper Rub, made from red peppers, at any drug store. You will have the quickest relief known.—Advt.

GEO. A. CLARK CO. NOW COUNTY EDISON AGENT

Negotiations were completed the first of the month giving the George A. Clark Company exclusive rights to sell Edison records and graphophones in Lorain County. George A. Clark Company purchased the musical department of P. H. Ohly of Oberlin. Mr. Clark said today that they will sell Edison, Columbia graphophones and records, and will also install a sheet music and small instrument department in the Oberlin store immediately.

With the addition of the Oberlin store, the George A. Clark Company now operate in Oberlin, Elyria and Lorain. No other enlargement of the Oberlin store is planned at present other than the addition of the new department.

WITH WOMEN OF TODAY

OUR WOMEN LAWMAKERS

There are three women in the New Hampshire legislature all mothers. Mrs. Arnold S. Yantis is the only republican. Mrs. Yantis, who is the wife of a minister, says she can do her work in the legislature without neglecting her house work or her church work. Three days a week she goes to the capitol at Concord and her husband takes his dinner out. The rest of the time the regular routine of the home is not interfered with. Mrs. Yantis is a graduate of Cornell University. She believes that the mother viewpoint is needed in the present day political life and that the home should be the center but not the boundary of a woman's life. While the men legislators are more concerned with the business and industrial questions, women legislators care more for the moral issue, in Mrs. Yantis' opinion. With man's methods the state now has more protective laws for animals than children. Women must change that.

MRS. ARNOLD YANTIS

U. S. ENVOY MOVED FROM SPAIN TO JAPANESE COURT

Cyrus E. Woods.

Cyrus E. Woods, Pennsylvania, envoy to Spain, has been nominated by President Harding for the post of ambassador to Japan. Woods has been envoy to Spain since 1921.

UNCLAIMED LETTERS

LADIES

Ames, Mrs. Charles, Barnes, Mrs. Edw., Bradley, Mrs. M. A., Burk, Miss Anna, Day, Mrs. L. O., Denman, Mrs. H. C., Cramer, Miss Katherin, Eamis, Mrs. Chas., Good, Miss Ethel, Guerla, Mrs. Celia, Heston, Miss Sallie, Hollis, Marjorie, Kuss, Miss Mayme, Kupp, Miss Bertha M., Lipp, Mrs. A. W., McCoy, Mrs. Eva, Miller, Mrs. Wm. (2), Miller, Mrs. Elizabeth, Muffly, Miss Evelyn, Peare, Mrs. J. D. Rupp, Mrs. Moses, Ryan, Mrs. E. H., Schmitkons, Miss Mabell, Sharon, Gladys, Shepherd, Mrs. Genevye, Smith, Mrs. Ada, Spofford, Miss Mildred, Stevens, Miss Lavonne, Miss Mary Wicks, Mrs. Christ Wilson.

GENTLEMEN

Ames, Charles, Andrews, Paul, Armitage, Mr. and Thos., Baxter, J. H., Blake, Mr. and Mrs. Henry, Burgell, Frank, Burnett, Chas., Dean, J. M., Donaldson, William, Douglass, R. H., Campbell, C. D., Major Woodworth Camp, Collins, Walter G., Crillons, John, Elyria Farm Products, Ernst, J. W., Flowers, Wm., Fox, Garco Mfg. Co., Gibbony, C. H., Gillespie, Carl C., Gershwin, Wallace, Green, A. L., Grove Soft Albert, Gerney, L. H., Haag, H. A., Herney, J. C., Hopkins, Wm. H., Hoke, M., Hughes, E., Huffman, W. D., Jones, Wm., Jensen, W. R., Jackson, Frank D., Johns, M. D., Jones, Geo. E., Jones, F. Koff, Theodore Kunz, W. G., Leslie, Curtis Lord, Frank M., Lachenauer, C. J., Low, J. W., Lyons, R. H., McFarlin, Homer D., McCoy, Jim, Thomas Mason, Robert Warren, H. K. D., Mabey, Kenneth Moody, Don Neff, Chas. Nelson, Frank Norton, Andy O'Hara, J. S. Parker, Max Patowich, Mr. and Mrs. M. Paul Rosales, L. J. Pfeffer, V. B. Phillips, Robert Rudisill, J. F. Roach, Henry Ross, Chas. Rinkel, Peter Reinkeck, Harry D. Silver, Elmer Sutton, Jack H. Smith, Roy Washburn, Elick Waite, Carl Wagner.

If the above letters are not called for within a period of two weeks some will be sent to the Division of Dead Letters, Washington, D. C.

J. W. McHENRY, Acting Postmaster.

LIMA, March 13.—Two workmen were killed unnecessary and damage estimated at $75,000 was wrought by an explosion at the plant of the Lima Sheet Metal Products Co. when an electric annealing oven exploded and wrecked the north wing of the factory.

BRAVES MUST HAVE MORE HURLING STRENGTH, 'TIS PLAIN

Four vets of Brave team who should figure in coming race. Center, Pitcher "Bullet" Miller, snapped in training camp. Above, at left, Larry Kopf, who may have to fight for job at short, and right, Hank Gowdy, vet catcher. Lower left, Wallie Cruise, veteran outfielder.

In his analysis of the big league teams Norman E. Brown, sport expert, opines that the Boston Braves will have to find new pitching strength to carry the hurling burden if they want to land far from the cellar this year. Marquard, Watson, Fillingim and Oeschger are getting old. The rest of the team will be made up of vets, [illegible] of the youngsters ousts Larry Kopf at short.

ABE MARTIN On Topics o' th' Day

Professor Oscar Waddles, physiognomist, room nine, New Palace hotel, offers his services t' all who wish t' know what they're cut out fer. Many who are already established in life are availin' 'emselves o' th' opportunity t' consult th' Professor with a view t' enterin' new fields if it seems advisable. Below we give th' results o' th' first customers t' be examined:

No. 1. Note th' alertness an' close proximity o' th' eyes, th' thrifty mustache, liberal jowls an' neat cravat. This subject hain't been doin' nothin' since th' saloons went out, but he possesses all th' qualifications fer operatin' an orderly shootin' gallery. Also he would excel as an oil inspector, or rear admiral of a coffee urn. His cravat denotes taste an' gentility, qualities that might well be employed in any light, congenial task. Also he is fond o' canned corn an' smokes immoderately. Success'll come t' him too late fer him t' enjoy it.

No. 2. From what we are able t' see o' th' features o' No. 2 he should be a travelin' umbreller mender, or an uncompromisin' Democrat. He has a Norse pirate's nose an' a fearless "dry" officers' gray penetratin' eyes. In fact, th' subject is a constable, an' likely a very good one. Judgin' by th' exposed parts o' his face he'd make a painstakin' ticket taker, or a reliable track walker. He likes onions, but they don't like him, an' his life'll be long an' uneventful unless he tries t' stop th' wrong ear.

No. 3. Note th' wide expanse o' territory between th' septum o' th' nose an' the bottom o' th' chin. Also th' low, Neanderthal forehead. Note that th' mouth inclines t' drop at th' corners, an' that th' eyes are inordinately fer apart. Get th' generous neck. Th' septum o' th' nose o' this subject does not appear in th' picture, but it is full an' inclined t' sag, which is an unfailin' sign of a liver open t' traffic an' performin its functions perfectly. This subject has not murdered a whole family with a hatchet as th' reader may suspect. While she has all th' ear marks o' bein' wanted in Minneapolis, no provocation has come int' her life t' try her out. Her husband is an invalid, an' she is th' central figure in various clubs an' lodges an' societies. Her commandin' personality makes her a natural ruler. What she'd do if her home wuz invaded on her leadership questioned may safely be left t' th' reader. She don't care fer children or ferns.

No. 4. Note th' abundant nose on No. 4, th' long smooth upper lip, an' big, thin, low, underslung ears. Even if these characteristics were valueless in analyzin' character they'd seriously hamper any fine intellectual qualifications this subject might have. But we know that his voluminous ears denote generosity, while oversize false teeth may be responsible fer his upper lip. His large pointed nose signifies usually prowess in news gatherin'. He is not deceptive or he would raise some whiskers an' hide his Adam's apple an' diffident chin. Th' intimate relationship o' one eye t' th' other, an' th' deep twin furrows between them suggest a close contractor, while th' carefully parted hair denotes pride of appearance. In fact, th' subject is a retired brick maker an' has a beautiful young wife, gives liberally t' charity, sits clean thru amateur entertainments, an' is an ardent worker fer th' conservation o' potash deposits in North America.

FRISCO BANKER IS APPOINTED ENVOY TO NETHERLANDS

Richard M. Tobin.

Richard M. Tobin, wealthy San Francisco banker and clubman, has been named by President Harding to be U. S. minister to the Netherlands.

TRUCK KILLS STUDENT

DAYTON, March 13. — Arthur Schrader, 16, Stivers high school student, died from injuries sustained last night when run over by an oil truck driven by Arthur B. Davy. Witnesses said the accident was unavoidable. The boy was on roller skates at the time.

WASHINGTON, March 13.—Secretary of state Hughes may communicate with President Harding who is now in Florida before answering the latest plea of the allies for more time in which to settle their $256,000,000 debt for the maintenance of the American army of occupation in Germany, it was learned today.

HELSINGFORS March 13.—Nicolai Lenine suffered a stroke of apoplexy on Monday and his condition is most serious, according to reports from Moscow today. The soviet government is said to be issuing bulletins on Lenine's condition.

Lake Aral, Russian Central Asia, though a salt water lake, freezes to a considerable distance from the shore.

WASHINGTON, March 13.—The Turkish government has granted permission for two American warships to remain in the Smyrna harbor at the same time, the state department was advised today by Rear Admiral Mark Bristol, the United States high commissioner at Constantinople.

WASHINGTON, March 13.—The United States government's passenger fleet, headed by the Leviathan, will be the finest afloat, Admiral W. S. Benson, acting head of the United States shipping board, told International News Service today.

The first library discovered in China in 1905 had been walled in for fear of invasion by hostile troops.

Sand used by senators for blotting purposes is two dollars a quart and this amount will last two years.

The docks at Liverpool, England, are nine miles long, and were constructed at a cost of $65,000,000.

Pantomime, the word, originally denoted a person, not a spectacle, who acted entirely by mimicry.

Vedic hymns of India were probably sung or repeated for 1,000 years before they were committed to writing.

CORNS Safe relief in one minute

For that painful corn here's safe, speedy relief—Dr. Scholl's Zino-pads. They remove the cause—friction-pressure, and heal the irritation. Thus you avoid infection from cutting your corns or using corrosive acids. Thin, antiseptic, waterproof. Sizes for corns, callouses, bunions. Get a box today at your druggist's or shoe dealer's.

Dr Scholl's Zino-pads

Put one on—the pain is gone!

BULLETINS

BASTROP, La., March 13.—A sensational attack on the identification of the two mangled bodies found floating in Lake Lafourche last December, around which the state of Louisiana built its investigation of hooded mob outrages in Morehouse parish, was launched here today by Captain J. K. Skipwith, exalted cyclops of the Morehouse Ku Klux Klan.

LONDON, March 13.—The Franco-Belgian decision reached at Brussels to evacuate the Ruhr and Rhineland automatically and in proportion as Germany pays her reparation bill, was regarded in diplomatic circles here today as bid to Germany to make an offer for a settlement.

WASHINGTON, March 13.—Judge Stephen B. Davis, who has been solicitor of the department of commerce for a short time, was designated as acting assistant secretary today by Secretary of Commerce Hoover.

FORT LAUDERDALE, Fla., March 13.—After being stuck in the mud intermittently over a period of some twenty four hours, the presidential houseboat Pioneer, bearing the president and Mrs. Harding, was floated this morning at high tide and the journey toward Miami was resumed at a snail's pace.

HENRIETTA

By Mrs. H. G. Portman

HENRIETTA, March 13.—The teachers of Supt. Mitchelson's district will entertain the various boards of the district at the local school Friday, March 16. The Ladies' Aid of the Hill church will prepare and serve the banquet.

Eleanor and Phyllis Knoble, who are spending the winter in Cleveland, called on friends here Sunday. They reported that their father, Otto Knoble, who with Mrs. Knoble has been in Florida for several months, was not much improved in health, but they expect to return about the first of April.

Will Decker, who has been in poor health for some time, expects to leave sooon for South Carolina.

Robert Harr will occupy the Lydia Decker's home and farm for Mr. Decker.

Several from here will attend the Fathers' and Sons' banquet of the Birmingham High school, also the eight grade, at Birmingham, Friday night. The Domestic Science class will serve.

The regular monthly business and social meeting of the Epworth League of the M. E. church will be held in the church parlors Tuesday evening. Mrs. Paul Portman and Mrs. Eleanor Portman will serve.

Mr. and Mrs. Harry Jones and family went to Ashland, Saturday, to attend the funeral of Mr. Jones' mohter.

The Evangelical and Methodist churches have united for a series of services to be held during Passion Week. On Wednesday evening services will be held at Brownhelm Evangelical church; Thursday evening at the Hill church, and Friday evening at the M. E. church. Both pastors will preach at each service.

Miss Alma Meyer, a senior at B. W. college, Berea, spent the week-end with her parents here.

Whooping cough has made its appearance in the first room at school. The health nurse visited the school and asked those pupils who have not yet had it to remain at home for a week or two. It is hoped that in this way an epidemic may be averted.

The following from a distance attended the Bauman funeral Friday afternoon: Rev. C. Bauman, from Cincinnati; Rev. Seith, Rev. Geo. Miller and Mr. Mayer and Mr. and Mrs. C. J. Bauman all from Cleveland. There were also present a number from Amherst, Oberlin, Axtel, Brownhelm and Lorain.

Carl Becker has a Ford coupe.

It has been reported that the Buckley children have the scarletina.

Mr. and Mrs. J. R. Lees visited Ray Lees at Brownhelm, Sunday, who is quite ill with "sleeping flu."

Mr. and Mrs. Carl Kishman and son and Mr. and Mrs. Bob Hoff from Lorain, spent Sunday afternoon and evening at the Jesse Portman home.

Mr. and Mrs. Leon Currier are the happy parents of a baby son, born Monday morning.

Melvin Unger, who has been spending some time in Florida, has returned home. He reports a fine trip and has enjoyed fishing in the Indian river immensely, his largest catch being thirty-five in one day. He says, "they were not creek fish, either."

You'll win the fight against Constipation with Kellogg's Bran!

It is wonderful news for every constipation sufferer to know that Kellogg's Bran guarantees permanent relief if it is eaten regularly. Two tablespoonfuls each day; as much with each meal in chronic cases—taken consistently—will work health wonders, driving out toxic poisons, freeing affected organs and allowing nature to eliminate the wastes in its own way!

Think what this means to health when you know that constipation is responsible for a large majority of human ailments; that it is often the direct cause of Bright's and diabetes; that, in milder form, it is responsible for sick headaches, biliousness, nausea, sour breath, pimples, etc.

Get a package of Kellogg's Bran to-day and fight against constipation and what it leads to! Free your family from its ravages; free yourself from its grip! Within a week you will be surprised at the improvement.

Kellogg's Bran is not only a permanent relief from constipation, but it is a health food, containing mineral salts as well as other vital food elements that are a necessity to human life.

Eat Kellogg's Bran as a cereal, or sprinkle it on or mix it with other hot or cold cereals because it is ready to eat. It is delicious cooked with hot cereals. And, you have missed much if you do not know the delights of bran muffins, bran raisin bread, bran griddle cakes, etc.

Leading hotels, clubs and restaurants serve Kellogg's Bran in individual packages. All grocers sell Kellogg's Bran.

RE-TREAD-ING

It Pays to Look at
Whidden's B 4 U Buy
Tires and Accessories
Phone 2035
At Peerless Station, West Broad
Work Guaranteed

VUL-CANIZ-ING

CLEANERS OF EVERYTHING

Help Us Keep Elyria Shining — Phone 2600 Home 89733

ELYRIA WINDOW CLEANING CO.,

Contractors for Cleaning Windows, Offices, Buildings and Private Homes

206 Elyria Block, Elyria, Ohio
Branch in Lorain—Phone 61599
S. LANGBERG, Mgr. 120 Dewey Ave, Elyria, Ohio

EASTER TOGS For the Kiddies

Children are pretty and neat,
In raiment smartly petite,
No one can look more charming
Dressed up, than Mother's own darling,
Enfolded in cheerful bright hues;
Reds, greens, tans and soft blues,
Ever the fairest of fair,
Little one in sweetest of wear,
Lovely from head to toes
A Kiddy in CINDERELLA KLO'ES.

COATS AND CAPES

Of imported cloth—some in rainbow hues—so smartly cut in flare lines—with neat stitching outlines. These coats and capes are directly from our New York manufacturer and the styles must be right. All coats are lined with Toga satin button-up-to-the-neck, set-in tailored pockets.

The little girl and boy are as distinctly tailored as their parents.

HATS—Such a vast assortment.

Mother needs only to come here with her child and the hat will be fitted to the child's particular type—children differ too.

The sizes and styles range from 2 to 14 years.

See the "smartness" of the children in the "picture." They are OURS.

Children's Apparel Shop

249 Second St., Opposite Elks' Club

THE PILL HOLD-UP

THIS actually happened and is well worth telling.

The drug clerk was just about to close up. It was getting late. The last policeman to rub his nose against the plate glass window, was far down the avenue when the clerk switched off the electric lights and turned the lock. Then it all happened.

A man rushed up to the door. "Say, man, I want a box of Beecham's Pills. Simply must have them!" he exclaimed. "Store's closed for the day," remarked the clerk as he pocketed the key. "Like thunder it is!" shouted the late comer. "I've got to have a box of Beecham's Pills tonight." The altercation grew heated. There was an exchange of blows.

Then the clerk took off his broken glasses, unlocked the door and handed out a 50 cent box of Beecham's Pills.

Can you beat it?

Beecham's Pills are so pleasantly effective in making sick stomachs well, sluggish livers active, and lazy bowels to function as they should, that Beecham's steadfast friends and supporters sometimes overflow with strenuous enthusiasm.

At All Druggists—25c and 50c

NEW LOCATION

Our stand has been changed to the corner of Cheapside and Second Street. 30 Minute Service to Cleveland, on the hour and on the half-hour, is still maintained

HALL'S AUTO SERVICE

The Elyria Art and Tea Shoppe

Announces that the Art Department will fill all orders for Made-to-Measure House Dresses—$1.50 and up. Try one of our noon-day Lunches instead of carrying it from home.

East Broad St. Over Heacock's Floral Store

ND STORM DAMAGE BIG, MANY KILLED

ntinued from Page One.)

on and Devaugh Atkins, all .

negroes killed were employ- ection hands on the Mobile o Railway and were struck t their work.

town of Pinson was thrown kness immediately when the struck and the neighbor- nlet of Deanburg also was Wire communication any es impossible

Send Relief Trains

t word of the storm reached , Mayor J. D. Johnson, or- wo relief trains immediately the stricken town:

ons who went from Jackson on toiled until far in the day g sufferers, removing bodies rocked dwellings and send- injured to improvised hos- or emergency treatment and Jackson, where they were n a hospital. Many Jackson are serving at the hospital nteer nurses. The regular staff of nurses was unable to meet the emergency.

The Red Cross chapter at Jackson has taken charge of the relief work and a corps of workers is now on the scene of the tornado.

All residents of Deanburg and Pinson have been accounted for, according to reports reaching here this morning, but it was stated fears are felt for the safety of persons living outside those places, as the wind reached a velocity of eighty miles an hour during the storm. A severe electrical storm, accompanied the tornado and at least one farmhouse was struck and burned.

An Illinois Central freight train standing on a sidetrack at Pinson was blown from the track and all members of the crew injured, none of them seriously.

Storm Still Raging

The storm had not yet spent its fury today. Rain was descending in torrents over most of this southeast at dawn, having started last night. South Carolina was visited by a heavy electrical storm which centered near Chester during the night.

News of the storm's damage in Kentucky is still meager, but reports indicate there was some loss of life in widely scattered localities and heavy property damage. Two are known to have lost their lives at Bowling Green.

Mississippi and northern Alabama reported heavy damage to farm property. No deaths have been reported from these states, however.

KANSAS CITY, Mo., March 13.—Heavy telephone and telegraph damage was reported in this section of Missouri and Kansas today. Snow followed the heavy wind and rainstorm of Sunday.

More than 1,500 poles have been broken down in northeastern Kansas, according to estimates today of the Southwestern Bell Telephone Company. The Western Union Telegraph Company reports 163 poles down between here and Topeka.

For Colds, Influenza *and as a* **Preventive**

Take

he First and Original old and Grip Tablet

box bears this signature

E. W. Grove

30c.

BULLETINS

LOS ANGELES, Cal., March 13.—On application of Rudolph Valentino, the original "sheik" of the movies, through his attorney, W. I. Gilbert, presiding Judge Crail signed the final decree of divorce Valentino received March 9, 1922, from Jean Acker.

LINCOLN, Neb., March 13.—Fire of unknown origin broke out in a glass and paint store in the business district early today, gutting the building, and swept through Victoria hotel, adjacent and damaged the entire block. Damage was estimated at $200,000.

AMHERST

By MISS LUCY HORN

ELMORE PASTOR ACCEPTS CALL

AMHERST, March 13.—Rev. E. J. Soell, of Elmore, O., has accepted the call to the St. Peter's Evangelical church. He will arrive here with his family about June 1.

Rev. A. Egli expects to take charge of his Cleveland pastorate about April 1st. Rev. Bischoff of Oberlin will be substitute pastor during the vacancy.

ENTERTAINS IN HONOR OF SON'S BIRTHDAY

AMHERST, March 13.—Mrs. Chas. Krause entertained at her home on Saturday afternoon in honor of her son Robert who celebrated his 11th birthday anniversary.

Games, music and contests afforded the afternoon's entertainment. A delicious lunch was served with a large birthday cake containing 11 lighted tapers which centered the table. Many beautiful gifts were presented Robert. Those who attended were Marcella Schroeuer, Mildred Turner, Florence Lang, Florence Schriner, Alice Becker, Mildred Ernst, Althea and Phylis Gawn, Edna Delfing, Melvin and Sheridan Schroeder, Edmund Delfing, Robert and Harold Krause.

WESTERN AUTOMATIC 5 DEFEAT MERCHANTS TEAM

AMHERST, March 13.—The Western Automatics bowled the Merchants at the local alleys last evening. The lineup and summary follows:

Western Automatic 2588			
Bruce	147	153	140
Neiding	111	119	147
Martin	201	153	168
Nuby	163	159	179
Arnat	171	193	171
Totals	793	787	803
Merchants 7251			
Ruth	162	102	133
Martin	171	180	155
Binting	161	161	186
Dummy	140	-40	140
Dummy	140	-40	140
Totals	774	723	754

The Lumber Jacks and Brownhelms will bowl Wednesday.

MRS. FRED ROEMER HOSTESS TO STUDY CLUB MONDAY

AMHERST, March 13.—The Study Club met at the home of Mrs. Fred Roemer yesterday afternoon. The author studied was Oliver Wendall Holmes. Mrs. Jacob Schibley had a paper on The Man and Poet; Mrs. E. E. Foster had a paper on Holmes "As a Prose Writer;" Mrs. A. G. Menz led a discussion on the "Autocrat of the Breakfast Table." Mrs. Fred Roemer on Current Events. Fourteen ladies were present.

PARENT-TEACHERS' CLUB OF BROWNHELM MEETS

AMHERST, March 13.—The Parent-Teachers association of Brownhelm, held their meeting at the high school auditorium this afternoon.

Rev. F. E. Eastman of the Amherst Congregational church, gave a talk on "Recreation." A large number were in attendance.

HOLD THEATRE PARTY FOR DAUGHTER ON BIRTHDAY

AMHERST, March 13.—Mrs. A. Baker was entertained today by her daughter, Mrs. Howard Yeckley, of Lorain, in honor of her birthday.

The enjoyed the Keith theatre in Cleveland and later had dinner at the Hotel Statler. A fine time was enjoyed. The trip was made in Mr. Yeckley's car.

SEE COLUMBUS SIGHTS

AMHERST, March 13.—While attending the state basketball tournament in Columbus the Amherst team took in the sights in the meantime. Tom Guiselman Alex Bruce and Dewire Leombach visited the penitentiary. Lofton Baumhart and Dewire Leimbach also visited the State House.

CONGRATULATE LORAIN

AMHERST, March 13.—The students of the High school sent congratulations to the Lorain basketball team who won the state basketball tournament.

AMHERST PERSONALS.

AMHERST, March 13.—Mrs. Joseph Baxter was a Cleveland visitor yesterday.

Mrs. A. Baker is spending the day in Cleveland.

Mrs. Augusta Soman was called to Cleveland on account of the illness of her mother, Mrs. Caroline Pankoff.

Born, to Mr. and Mrs. Rufus Borinec at the East Quarry, a nine and one-half pound boy.

J. C. McClinton was discharged from the local hospital yesterday.

Mr. and Mrs. W. A. Schultheiss were Sunday visitors in Elyria.

Douglas Schultheiss entertained as his guest over the week-end, Richard Graham of Lorain.

Mr. and Mrs. Carl Springer spent Sunday in South Amherst.

Mrs. Henry Short was a Lorain visitor Monday.

Chas. Kopenhafer is reported very ill.

TEACHERS RALLY AT HENRIETTA ON FRIDAY

On Friday, March 16, all the teachers and members of the boards of education of Penfield, Camden, Rochester Pittsfield, Brighton, Huntington and Henrietta townships will visit the Henrietta centralized school while it is in session. There are forty-one teachers and forty-five members of the boards of education who have been invited. Luncheon will be served in the school building at the noon hour.

A program has been provided consisting of an address by Rev. Frank Wade Smith, of Oberlin; a reading by Miss Velma Seale; and address by county superintendent, E. C. Seale, to be followed by a round table discussion by the board members. The Henrietta school is considered almost a model one, and it is hoped that there will be a good attendance present to inspect it.

M. McCloud met with a slight accident yesterday.

John Ardo of Lorain, was discharged from the local hospital yesterday.

J. C. McClinton was removed from the local hospital to his home yesterday.

The gas drillers moved from the Joe Miller place to the John Deuscble place.

Mrs. B. Sanders is reported on the sick list.

Mrs. Harriett Hanchett of Lorain, was the week-end visitor of Mrs. B. A. Kuss.

Mr. and Mrs. Fred Hubbard and daughter Grace spent Sunday in LaGrange.

Wednesday Opportunity Day at Merthe's

Every Wednesday throughout the year will be a day of unusual opportunities for all those who wish to save money. On this day each department will offer choice lots of desirable merchandise of thoroughly dependable and trustworthy qualities, at prices that constitute real, genuine bargains.

You can't afford to miss these great money saving opportunities, so be sure to visit this store every Wednesday and you will be well repaid with savings that you'll admit are worth while coming for.

Remember these prices are for Wednesday only and are much less than can be had on any other day.

ABSOLUTE SATISFACTION WITH EVERY PURCHASE OR MONEY REFUNDED.

$1.25 Bungalow Aprons 88c
Light and dark percales in checks and dots; rick-rack trimmed; ties; slip over or button front sizes 36 to 44, regularly $1.25, Wednesday only ... 88c

$1.50 Bloomer Dresses $1.29
Children's dresses of chambray and gingham in plain colors—pink, blue and tan, neatly trimmed with buttons and contrasting materials, size 2 to 6 yrs., regularly $1.50, Wednesday only ... $1.29

50c Bandeau Brassiers 39c
Plain, stripe and brocade materials, also white muslin, lace trimmed, straight lines; back opening, 32 to 44 sizes, regularly 50c, Wednesday only ... 39c

$6 and $6.50 Hats $5.00
Hats in up-to-the-minute styles and colors, shapes of poke, helmet and small drooping brims, colors grey, sand red blue and black, regularly $6 - $6.50 Wednesday only ... $5.00

$2.50 Tailored Waists $1.95
Dimities and cotton pongee in white and bisque, Bab, tuxedo, and roll collars, embroidered, hemstitched and lace trimmed, regularly $2.50 Wednesday only ... $1.95

$2.95 and $3.50 House Dresses $2.50
Queen make dresses, assorted colors of check gingham, kimono and set in sleeves, quality materials, regularly $2.95 and $3.50 Wednesday only ... $2.50

25c Dress Ginghams yard 19c
A wonderfully large range of the prettiest patterns in new spring dress gingham, beautiful shades, excellent finish. Regularly, yard 25c, Wednesday only, yard ... 19c

50c Pillow Tubing 39c
All widths of pillow tubing of unusually good quality with linen finish, regularly 50c Wednesday only ... 39c

59c Bath Towels 42c
A towel of excellent quality, splendid weight and size, very good value, regularly 59c Wednesday only ... 42c

$1.25 Women's Silk Hose pair $1.00
Pure silk fashioned hose in black and brown, regularly $1.25, Wednesday only, pair ... $1.00

50c Boys' Cotton Hose pair 39c
Boys' heavy ribbed hose of excellent quality in black only, regularly 50c pair Wednesday only, pair ... 39c

$1.50 Women's Silk Gloves pair $1.00
Hall and Kayser makes, various styles in black, white, gray and beaver, regularly $1.50 pair Wednesday only, pair ... $1.00

65c Jap Arm Baskets 39c
6, 7, 8 inch, round baskets, novelty weaves and colors, suitable for candy and sewing baskets, regularly 65c, Wednesday only ... 39c

$1.25 Rag Rugs each 89c
Hit and miss Rag Rugs, size 27x54, regularly $1.25, Wednesday only ... 89c

C. H. Merthe & Co
Elyria's Leading Department Store
On the corner

At Last
here's a bran food you can eat *with* enjoyment *and* satisfaction

YOU are hardly to blame if you never could bring yourself to relish bran before. And for good reason, since never till now has there been a ready-to-eat and also GOOD-TO-EAT bran cereal—one you felt you could really enjoy.

Post's Bran Flakes with Other Parts of Wheat is made by a special process which retains with the bran other valuable parts of the wheat berry, producing a delightful food that is nutritious as well as laxative. *Happily, it is non-irritating to any part of the digestive tract.*

The special process preserves practically the full vitamin content of the wheat.

Instead of consuming bran as a disagreeable duty, you can now have in Post's Bran Flakes a *real* bran food so delicate and appetizing that you will be sure to add it to your list of preferred cereals once you have tasted it. Not only is it appetizing, but it contains the right proportion of bran to be thoroughly effective.

Don't put off feeling your best another day. Eat this delicious cereal regularly and you will soon begin to find health and happiness the most *natural* things in the world.

A generous package for 15 cents

POST'S BRAN FLAKES
WITH OTHER PARTS OF WHEAT
A LAXATIVE FOOD

Now you'll like Bran!

Made by Postum Cereal Co., Inc. Battle Creek, Mich.

Makers of Post Toasties, Grape-Nuts and Postum

Recipes

Bran Muffins

2 eggs
3 tablespoonfuls sugar
¾ cup flour
½ teaspoonful salt
1½ teaspoonfuls baking powder
1½ cups Post's Flakes
2 tablespoonfuls butter or other fat
⅔ cup milk

Beat eggs and add sugar. Sift flour, baking powder and salt together and add Post's Flakes. Add to egg mixture alternately with milk. Mix well. Add melted butter. Put in greased muffin pans and bake in hot oven about 25 minutes. This makes 9 to 12 muffins.

Bran Breakfast Bread

2 cups sour milk
1 scant ½ teaspoonful soda
1½ cups Post's Flakes
4 cups flour
3 teaspoonfuls baking powder
½ teaspoonful salt
3 tablespoonfuls molasses
1 egg
3 tablespoonfuls melted shortening

Knead into soft loaf. Let rise one-half hour and bake in moderate oven one-half hour.

T. PATRICK'S DAY

SATURDAY, MARCH 17

CALLS FOR PARTIES AND PARTIES CALL FOR

Floral Decorations

OTHING MAKES A ROOM OR LUNCHEON TABLE OOK SO ATTRACTIVE AS CUT FLOWERS OR A EAUTIFUL POTTED PLANT. WE ARE ABLE TO ULFILL YOUR DESIRES AND WILL BE MORE HAN PLEASED TO DO SO.

CALL 2628 AND MAKE YOUR WISHES KNOWN WE WILL DO THE REST

lyria Flower Shoppe

224 MIDDLE AVE.

Smilin' Thru!

CIBLE to the wear and tear of the elements, im- ous to time itself, MULE-HIDE remains an unpar- xample of quality, reliability and craftsmanship. iving rains of early Spring—thru Summer's asting heat—thru Winter's bitter racking cold, HIDE keeps on "Smilin' Thru."

t Side Lumber & Coal Co.

A KICK IN A MILLION FEET

Society

1868—TELEPHONES—1919

Events Tonight

Ladies' Auxiliary of Knights of St. John meets in Moose hall.
Odd Fellows' Lodge meets in their hall.
Knights of Pythias.
Federation Girls of Y. W. C. A. for supper.
Friendly Bible Class meets at First Baptist church.
Young Ladies' Society of St. John's Lutheran Church, meets at club rooms on Third street.
Elizabeth Stevens Society meets at 5:30 p. m., at Methodist church, for supper.
Qui Vive Club with Rudolph Pfundt of West avenue.
Primrose Club with Mrs. John Allen of Jefferson street.
American Legion, Elyria Post No. 12, regular meeting at 8:00 p. m., in their hall.
Frank S. Harmon Lodge regular meeting at 7:00 p. m.
Elks' Lodge meets in their hall.
Women's Benefit Association.
Lorain County Medical Society monthly meeting at Lorain public library building, at 8:30 p m.

PRIMROSE CLUB ENTERTAINED BY MR. AND MRS. ALLEN

The Primrose club was entertained, last evening, by Mr. and Mrs. John Allen at their home on Jefferson street. Three tables were occupied at pedro, Mr. and Mrs. James Slee and Mr. and Mrs. Roy Thornsley being guests of the club. First prizes were won by Mrs. R. W. Date and Bert Coven, while Mrs. John Allen and Roy Bate secured second prizes. An elaborate luncheon was served by the hostess at a late hour.

On Wednesday evening, March 21st, Mr. and Mrs. Karl Kaiser of Chestnut street, will entertain the club.

JAPANESE PARTY IS ENJOYED BY CUM-A-LOT CLUB

The Cum-A-Lot Club enjoyed a lovely Japanese party, last evening in the gymnasium of the Y. W. C. A.

The party was given by Miss Myrtle Haynes' team of the membership drive, as a courtesy to Miss Edith Terrill's team, who were victorious in the campaign.

The gym presented a beautiful setting, as large boughs decorated with cherry blossoms made a real Japanse garden. A chop-suey supper was served.

MRS. MacBRIDE ADDRESSES ART AND LITERATURE DEPARTMENT MEETING

The Art and Literature department of the Woman's Civic club held its regular monthly meeting on Monday afternoon.

Mrs. Herman Stevens, who had charge of the program, introduced Mrs. Malcolm MacBride, of Cleveland, who spoke on, "What Women are Doing to Help in the Making of American History."

Mrs. Wm. Dehn sang two numbers. A social hour with light refreshments followed.

NEWS FROM MR. EMERT AT CALIFORNIA

J. W. Emmert, formerly of this city, but now Lemon Grove, California, in renewing his subscription to The Chronicle-Telegram, sent a choice spray of sweet peas from the land of flowers and sunshine. He states that California is all that it is advertised to be, and "with money there is probably no grander place to live." He is free from asthma, hay fever and bronchial trouble, and both himself and wife are well.

INTERESTING MEETING OF AUDUBON BIRD CLUB

An interesting meeting of the Audubon Bird club was held last evening at the Y. M. C. A. building, the president, Frank Phelps, presiding at the meeting.

An article was read by Mrs. Cora Ensign on "Danger to Birds During Migration." L. E. Sutliff gave a most interesting talk on "Old-Fashioned Maple Sugar Making." He furnished a history of the making of maple sugar, from the time of the Indians to the present day, and displayed many articles used in the process of production. Miss Dorothy Snyder showed lantern slides of various photographs of birds' nests and eggs, which she had taken. Miss Snyder gave interesting facts about the pictures as she presented them.

MR. AND MRS. BRODEUR ENTERTAIN AT DINNER

Mr. and Mrs. Ray Brodeur of the Cleveland block, entertained at six o'clock dinner on Sunday evening in honor of Mr. and Mrs. Chas. Rice of Columbus, who are the house guests of Mr. and Mrs. Leo Ward of Lorain.

Covers were laid for twelve, including Mr. and Mrs. Fred Youngeberg and daughter Betty, Mrs. Alice Alloway and daughter Lillian, and Mr. and Mrs. Ray Brodeur and daughter Genevieve, all of this city, also Mr. and Mrs. Leo Ward and Mr. and Mrs. Charles Rice.

AMERICAN LEGION AUXILIARY MEETS

A meeting of the American Legion Auxiliary was held last evening, with a fair attendance. A bake sale was planned to be held on Saturday, March 24th. A committee including Mrs. Ada Allen, chairman, Mrs. W. E. Hull and Miss Agnes Feron, was appointed to have charge of the making of poppies. A letter was read from the chairman of the state hospital, thanking the local auxiliary for their co-operation in aiding ex-service men.

BROTHERHOOD OF AMERICAN YEOMEN

There was a fair attendance at the regular business meeting of the Brotherhood of American Yeomen, last evening. A card party was planned for the next meeting, Monday evening, March 26th, the entertainment committee to have charge of the affair. The degree team also practiced last evening.

MEETINGS

The monthly meeting of the Board of Directors of the Y. W. C. A. was held last evening.

A rally meeting for all spiritualists will be held on Wednesday evening at the home of Mrs. Geo. Beavor, 83 Laundon street.

The members and friends of the Vincent Church Society will meet on Thursday afternoon, March 15th at the home of Mrs. Wm. Beese of the West River Road.

The Past Noble Grands of St. Clair Rebekah Lodge will meet in the I. O. O. F. hall on Thursday, March 15th, for an all-day sewing meeting. A tureen dinner will be served at noon.

Circle No. 9 of the Methodist church, will meet with Mrs. Carl Reighley of Woodland avenue, on Wednesday afternoon. Mrs. Garrett and Mrs. O. L. Smith will be assistant hostesses.

Circle No. 3 of the Methodist church, will meet at the church parlors on Wednesday afternoon, March 14th, to be entertained by Mrs. J. F. Barr and Mrs. M. K. Bills.

The Dorcas society of Grace Lutheran church, will meet at the home of Mrs. Frank Schmittgen, 247 Third street, on Thursday afternoon instead of at the home of Mrs. Arthur Ehike as previously announced.

The Tigredia Social club will hold an all-day meeting on Friday at the home of Mrs. Mary Beal of West River street. A tureen dinner will be served at noon and the ladies will work on aprons and rugs during the day.

The Sons and Daughters of Liberty will hold their regular meeting on Thursday evening in the G. A. R. hall. The Lorain Council will be present and the officers and degree team will initiate a class of candidates.

The Community Club of the West End School of Ridgeville Township will hold a social on Wednesday evening, March 14th, at the home of M. J. Adams, Stop 70 Cleveland Road. Hot biscuits and maple syrup will be served during the evening.

REV. MASON ADDRESSES MEETING OF KING SOLOMON'S LODGE

Following the regular meeting of King Solomon's Lodge, last evening, an address was given by Rev. Mason, Chaplain of Clifton Lodge at Cleveland. Rev. Mason took for his subject, "The Origin and Development of Masonry," and gave a most interesting and instructive talk, which was very much enjoyed by those present.

MISSION ATTRACTS LARGE CROWDS

The mission held at St. Mary's church is attracting large crowds, who are eager to become more familiar with the divine and eternal truths as they are taught by the Catholic church.

Last evening, Father Steinbrunner spoke to an audience, which filled the church to capacity. The subject of his discourse was "Sin."

He began by giving a detailed account of the beauty and harmony we find everywhere in nature. The speaker said in part: "The birds of the air, the fish in the sea, the animals that roam over the plains and in the jungle are obedient to the law of nature. Man alone violates these laws of nature, which are God's laws. All the misery, all the suffering and trouble in this world is the result of sin.

"However, God is our best friend, and He is always willing to be reconciled with us if we repent, and strive to live a good life in the future. He desires not the death of the sinner, but that he shall be converted and live."

Services will be held again this evening at 7:45.

MISS HASERODT HOSTESS TO PHI SIGMA DELTAS

Miss Helene Haserodt was hostess to the Phi Sigma Deltas at her home on Eighth street last evening. The evening was spent playing bridge, there being two tables. Miss Margaret Holcombe won high score, while Miss Kathryn Haserodt had low score. Refreshments were served at the close of the evening.

Miss Eileen Todd of Third street, will entertain the club at their next meeting.

Swen Nielson, who attends Ohio State University at Columbus, spent the week end with his parents, Mr. and Mrs. N. D. Nielson of Middle avenue.

SONS OV VETERANS

At the meeting of the Sons of Veterans on Monday evening the regular routine of business was taken up. The degree work was practiced in preparation for the inspection, which will take place the time of the next meeting on March 26th. A member of the Loram Camp will conduct the inspection work.

CITY BREVITIES

Mrs. Mildred Durkee has returned to her home in Cleveland, after caring for Mrs. W. C. Hill of Cleveland street.

Mr and Mrs. Wm. Stegman and sons, William and Harold of Ninth street, spent Sunday with Mr. and Mrs. Bert Green of Allison avenue, Lorain.

Miss Mary Carlton of Cleveland, is visiting this week with Mrs. Margaret Andrews of Woodland avenue.

Mrs. Medora G. Andress, 67 Chestnut street, who was tkaen to Elyria Memorial Hospital on Thursday of last week, is somewhat improved

Mr. and Mrs. F. V. Anderson of Ohio street, were in Cleveland, on Monday, on business

Miss Olive Atkinson, of Harrison street, who has been quite ill, is recovering

Mr and Mrs. Wm. Adams of Wooster, spent Sunday with his parents, Mr. and Mrs. Wm. M. Adams, 124 West Bridge street.

Miss Edna Anderson of West street, who has been ill for several days, is somewhat improved

Miss Catherine Andrews of Eighth street, Lorain, spent the week end in this city.

Mrs. Charles Beck of Erie street, was the guest of Mrs. Fred Mette of Fourteenth street, Lorain, on Sunday.

Mr. and Mrs. Ford Biggs of East River street, returned last evening from spending the week end with her parents, Mr. and Mrs. Charles Wagner of Wellington.

Ila Richards of Norwalk, returned home Sunday after spending the week with Mr. and Mrs Lawrence Gates of Charles court, and Mr. and Mrs. Leon Blenzley of Furnace street.

James France, 504 Second street, is quite ill at his home with blood poisoning of the arm.

Mrs. Lena Conrad of Lexington avenue, Lorain, spent yesterday in Elyria.

Mrs. Nicholas Smith, 358 Cambridge street, is still confined to her home with a broken ankle, received in an automobile accident, several weeks ago.

Mr and Mrs. DeForest Richards of this city, entertained the Jolly Five Hundred club at their home on Saturday evening

Mrs. W. C. Hill of Cleveland street, who has been seriously ill, has been removed to Charity hospital at Cleveland, for operative treatment.

Mrs. C. C. Bowers, of Grace Ct., has returned from Sterling, Kansas, where she was called by the illness and death of her sister, Mrs. S. Dymond.

MARRIAGE LICENSES

Arthur Emery, 25, machinist, and Helen Hietrich, 22, waitress, both of Elyria. Justice S. J. George.

HOSPITAL NOTES

Admissions: Augusta Novak, 313 East River St.; Jorn Ehrman, 137 Elbe St.

Discharges: Mrs. Gazo Sabo and baby boy, LaGrange; Mrs. George Arbogust and baby boy, 419 Park avenue.

PENFIELD BOY HURT BY AUTO

PENFIELD, March 13.—Saturday evening Harold Jamieson, while driving a horse and cart following his brother who was leading a cow ahead, was hit by a truck and thrown into the ditch near C. J. Behnke's home. Fortunately the ground was not frozen. He received a bad scalp wound and otherwise bruised. The cart was demolished.

Harold makes the fifth boy in the grammar room to receive a severe cut on the head in an accident caused by being hit with an anutomobile within a few weeks.

The truck was owned by Mr. Jewel. Harold was in the right side of the road.

The Ladies' Aid society of the M. E. church will meet Thursday at Society hall. Everyone is asked to furnish the dinner. Everyone earnestly invited

A young man, well dressed, driving a Ford coupe going west, stopped at the home of Mr Belden Park and asked for a pail to get some water for his machine. Mr. Parks gave him the pail and taking his lantern went with him to the pump. The stranger asked to take the lantern to the machine. Mr. Parks willingly handed it to him. After putting the water in the machine he failed to return the lantern or pail. Mr. Parks valued the lantern as it was a Xmas present to him. It had a reflector.

Mrs Doris Leach spent Saturday and Sunday with Miss Dorothy Cooke in New London.

Mrs Minnie Jameyson has been sick with tonsolitis.

Mrs. J. I. Steward has been ill with the flu.

Walter Gregg received word of the death of his uncle, David Ryland, at Hayesville. He had the flu followed by pneumonia.

James Blythin and family have moved to the Peet farm on the River road.

Mr and Mrs. Claire Van Valkenburg of Elyria, spent Saturday night and Sunday at Mr and Mrs. P. T. Van Valkenburg's. They also called at the Rollin home Sunday afternoon.

Mr. and Mrs. Carl Buell entertained at a family gathering on Thursday, March 8th, in honor of the 7th birthday anniversary of her father, A. C. Hurd. Four generations were present. A sumptuous dinner was served. Covers were laid for twelve. A small roasted pig graced the table. A brithday cake with candles and the number 76 placed upon it to remind Mr. Hurd of the seventy-sixth landmark of life journey. Those present were: Mr. and Mrs. Louis Heidrich, Mr. and Mrs. A. L. Hurd and grand-child, Mrs. Claire Hurd and great grandchild Claire. Those who were detained at home ill with the flue were, Rev. and Mrs Brylington of Medina, Mr. and Mrs. C. N. Green of Cleveland.

Mr and Mrs J. C. Winkler of Litchfield, spent Sunday at Mr. and Mrs. P. T. VanValkenburg's.

Mrs. Louie Tesnow and two children have been sick with la grippe.

The Ladies' Missionary society of the Congregational church, will meet at Society hall Wednesday, March 14. Everyone is asked to help furnish the dinner and everyone is cordially invited.

MEDIUM BROWN HAIR looks best of all after a Golden Glint Shampoo.—ADV.

Dance at Carlisle Grange hall Stop 87, Oberlin Rd., Thursday evening. All Grangers and friends invited.

COLUMBUS, March 13.—Governor Donahey may ask Attorney General Crabbe to name special counsel representing the state to aid in a grand jury investigation into the murder of Dr. C. O. Walker the cause of whose death at Alliance September 28, 1921, still remains a mystery.

If you want to save money, be sure to read our Opportunity Day advertisements. C. H. Merthe & Co.

BRIDGEPORT, March 12.—Record prices are being reported lands, farmers west of here obtaining as high as $750 an acre for the Pittsburg vein even though not on a railroad. Recently 1200 an acre was paid in Jefferson county.

The new republic of Czecho-Slovakia is believed to be the only country in which voting is compulsory for women.

Grace Beauty Shop
Clay Packs, Berena Facials—Manicuring—Shampooing—Scalp Treatment, Evening Work Done.
MRS. GRACE GARDNER
Phone 7263. No. 8 Cheshire Block

DANCE
Eagles' Hall, Thursday Evening, March 15th
Admission 50c
Extra Lady 25c

FOOT SUFFERERS ATTENTION
Dr. Ph. J. Reichek, Chiropodist and Foot Specialist, will be at the Allen - Bernard Beauty Shoppe, 29 Century Block, every Wedensday and Friday.
For Appointments, call 2958.

SMART HAIR DRESSING FOR EASTER
No matter how smart the rest of the Easter toilette, to properly set it off your hair must be stylishly arranged
Can furnish you with switches, bobbs, curls, etc.
Your combings and cut hair also made to order
MRS. KATHRYN MOORE
Over Foster & Fitch

Friday and Saturday Specials
Beautiful "Baronale," six-piece desk sets, in six exquisite colors, metal encrustation effect, plain or decorated, to harmonize with any color scheme.
Undecorated six-piece desk sets $2.25
Decorated six-piece sets $2.95
Book Ends to match, per set $1.00
Book Ends to match, larger $2.00
Telephone Screens, plain $1.50
Telephone Screens, decorated $2.00
These Desk Sets, Book Ends and Telephone Screens are very attractive, nice enough for the finest homes; splendid for Easter, Birthday or other gifts, and worth much more than the special prices at which we offer them
SEE OUR WINDOW DISPLAY
THE KENILWORTH GIFT SHOP
230 Second St., (Opp. Rialto Theatre)
ELYRIA, OHIO

BUSICK'S
333 Broad Street. Over Hecock Floral Co.
Hemstitching in all colors and in Silver and Gold. Picoting
Plaiting, Accordion and Knife in all widths.
Flowers made from your Material.
Large Stock on hand of Satin, Silk, Georgette, Organdie, Silver and Gold Flowers. Also Grapes. Fancy Girdles of all kinds.
Wide Variety of Machine and Hand Work.
We will be pleased to show you our line.
Bring your Dress Problems to us. Advice Free.
Prices Reasonable Work Guaranteed

Nose stopped up? MENTHOLATUM quickly clears it.

Every Graduate Employed
THEIR SUCCESS IS YOUR GUARANTEE
Since a year ago, eighty students and more, with education varying from Eighth Grade to High School Graduates, and Teachers, have proven that you would succeed with a business college course.
EIGHTY STUDENTS
Taking positions as stenographers and bookkeepers ought to mean something to every young person who wants a position.
The cost is small and terms of payment easy. Decision Counts.
NEW CLASS—MONDAY, APRIL 2
THE ELYRIA Business College

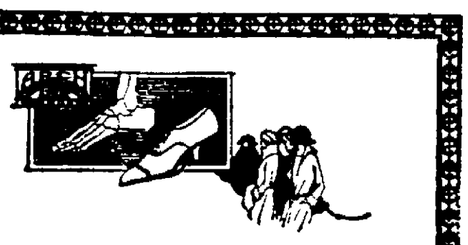

All this week
Special Demonstrations showing why
THE ARCH PRESERVER SHOE
combines perfect comfort with smartest style
SPEND just a few minutes in our store any day this week and you will get an entirely new idea about shoes — an entirely new idea about foot comfort and how it may be combined with style. We are holding special demonstrations to show why the concealed, built-in arch bridge holds up the foot exactly as Nature planned; how it prevents the arch from sagging, how it makes possible the raised heel without foot annoyance. These demonstrations will convince you that the Arch Preserver Shoe must give you advantages you can not get in ordinary shoes.
VESTAL'S

The Famous Oriole Terrace Orchestra
of Oriole Terrace, Detroit, Mich.

Makers of Brunswick Records, Played Entirely With
BUESCHER TRUE-TONE
Band Instruments and Saxophones
Buescher Saxophone Pads Snap on. No Cement. No Glue.
Six famous Brunswick Record Orchestras use Buescher Band Instruments and Saxophones exclusively. Five of Victor's celebrated Record Orchestras and five great Columbia Record Orchestras use Buescher instruments exclusively. 75% of the popular phonograph records of all makes are played with Buescher instruments. Ask for interesting colored pictures of the Nation's Record Makers, and Saxophone Cyclopedia.
We have every instrument Buescher makes—every instrument that these great phonograph record orchestras use! Trumpets, Saxophones, big Buescherphone Basses, Cornets, Drums, Banjos, Violins and nearly everything musical.
Catalogs Free Easy to Pay Time Payments
"ALL THINGS MUSICAL"
Saxophones $80 up Trumpets $65 up

DAY'S MUSIC STORE
VICTROLAS RECORDS

AN ASSET TO THIS COMMUNITY
Our pure, rich milk is an absolute asset to Elyria and its inhabitants. It comes from cows which pass the strict standards of health set by the officials of the state. The milk and cream is wholesome and nutritious.
Think of the hundreds who consume milk each day and depend upon it as a part of their daily food.
Children Thrive On It
Teach your children to drink our pure, wholesome Milk—from healthy cows. It wont be difficult to cultivate a taste for its rich creaminess.
And my, how they thrive on it!
It is easily assimilated and nutritious, and will keep their entire system in tone.
Order Us To Deliver Daily
You can depend on purity and sanitation. It costs no more than other kinds.
PARK-HOME DAIRY CO.
215 1-2 COURT STREET PHONE 2341

Save from $52 to $78 a year

You will be amazed to see ow the use of "Bull" Durham will ut down the cost of your smoking.

How is it possible to give you uality at the low cost of 10 cents or 50 cigarettes?

Here's one reason: The government tax alone on 50 machine-nade cigarettes is 15 cents—5 CENTS MORE THAN THE COST OF 50 "BULL" DURHAM CIGARETTES TO YOU!

The average smoker saves 1 to $1.50 a week by "rolling his own" from "Bull"—or from $52 to $78 a year. This makes quite a Christmas fund—or pays for a ine trip.

50 ★ GOOD CIGARETTES 10¢

GENUINE

"BULL" DURHAM TOBACCO

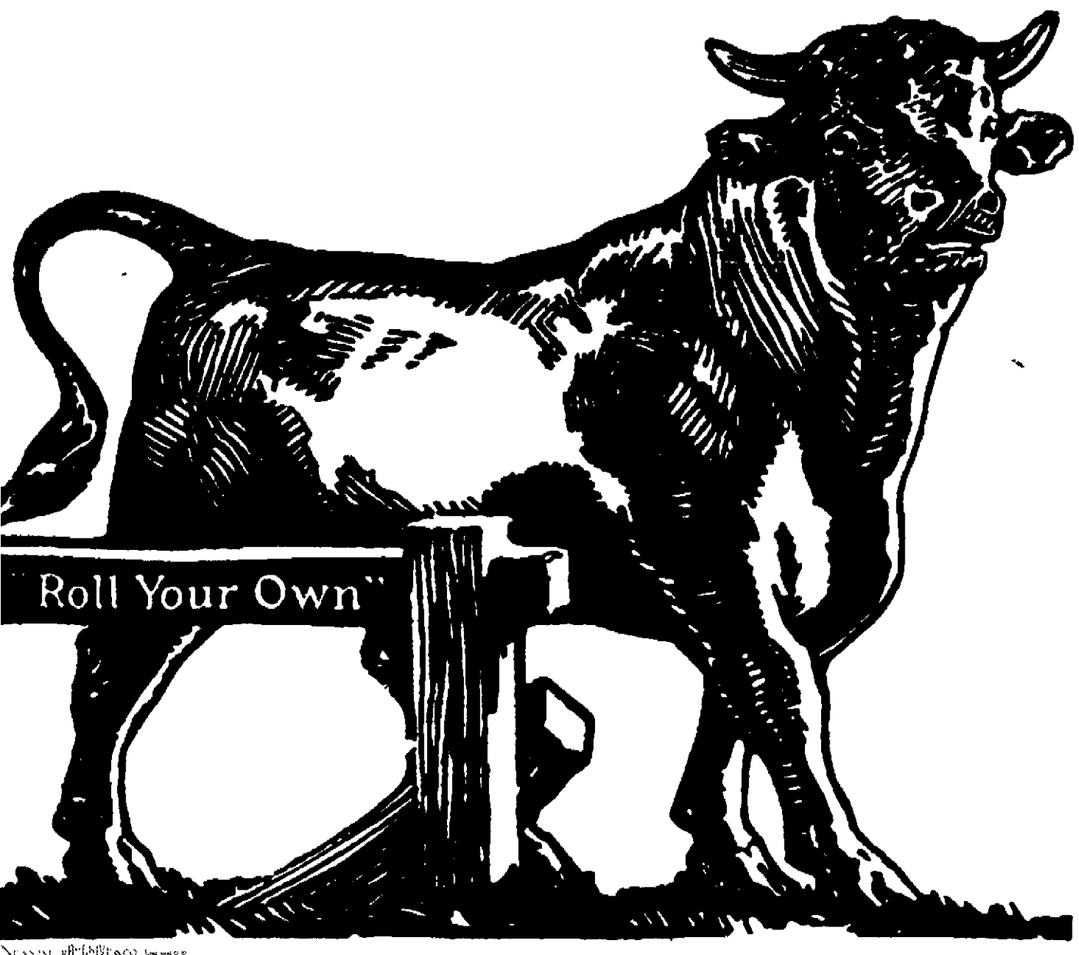

★ What a place "Bull" Durham holds in the hearts of Americans! Can you think of any other brand that has been the favorite of three generations?

Look at its history. From the Civil War to the Great War "Bull" Durham has been the American's greatest standby. Sixty years.

There really is no smoke in the world so altogether satisfactory.

A "Bull" smoker never switches. You can't interest him in any new experiments. He carries his preference wherever he goes.

This is because the special flavor and aroma of "Bull" Durham make a cigarette that can not be duplicated.

Find out. You will never know how good a cigarette can really be until you roll your own out of "Bull".

Guaranteed by The American Tobacco Co. INCORPORATED

CHICAGO BANK LOSS $200,000.00

CHICAGO, March 13.—Loss in the Logan Square Trust and Savings Bank crash that caused its president, Fred W. Popp, Sr., to kill himself, will reach at least $200,000, according to an official announcement by one of the directors today.

"The developments indicate", he declared, "that the loss will wipe out the entire capital stock."

Examination of the books was proceeding this afternoon.

STATE BRIEFS

ATHENS, March 13 — Tony Minnow, Hocking, got mad and destroyed his father-in-law's picture. That made Tony's sister-in-law, Abbie Minnow, still madder, and she had Tony arrested, claiming that in addition to busting up her father's picture, Tony also took a swing at her. Tony was fined two dollars.

MCARTHUR, March 13—Steps are being taken to prevent the spread of smallpox at Dundas. The family of Jones England is quarantined with the disease, but a spread of the contagion is feared as several neighbors were exposed before the quarantine was established.

LIMA, March 13.—Springfield, Ohio, is to hold a pageant of progress and mardi gras patterned after the one in Lima February. Ralph C. Candler, managing editor of the Lima Republican-Gazette, who successfully staged the Lima affair, has resigned his position and will devote his time to staging pageants

LIMA, March 13.—Explaining the merits of the installation of gasoline traction cars on the Defiance division of the Indiana, Columbus and Eastern railroad, C. G. Tayler, a trustee, says that the fuel cost is 11 cents a mile cheaper by the gasoline powered cars. He predicts that short hauls by electric power will soon be a thing of the past.

MRS. BUTLER'S TERRIBLE PAINS

Vanished After Using Lydia E. Pinkham's Vegetable Compound

W. Philadelphia, Pa. — "When I cleaned house last April I must have overlifted, for after that I had pains and aches all the time and was so discouraged I could hardly do my own housework, and I could not carry a basket of groceries from the store nor walk even four or five squares without getting terrible pains in my back and abdomen and lower limbs. I went to visit a friend in Mt. Holly, N. J., and she said, 'Mrs. Butler, why don't you take Lydia E. Pinkham's Vegetable Compound?' My husband said that if it did her so much good for the same trouble, I should try it. So I have taken it and it is doing me good. Whenever I feel heavy or bad, it puts me right on my feet again. I am able to do my work with pleasure and am getting strong and stout."—Mrs. CHARLES BUTLER, 1233 S. Hanson St., W. Philadelphia, Pa.

Write to Lydia E. Pinkham Medicine Co., Lynn, Mass., for a free copy of Lydia E. Pinkham's Private Text Book upon "Ailments of Women."

ST. CLAIRSVILLE, March 13.—Two life-penitentiary sentences were imposed in Belmont county common pleas court in one day here, Dan Agosta being sent up for participation in a fatal mine strike riot, and James M. Taylor, white, for murdering his 17-year-old mulatto sweetheart.

BELLAIRE, March 13—Mrs. Mary Tedora, mother of six children, is under arrest here charged with possessing liquor. Unable to give bond, she was locked up.

WELLINGTON

By Mrs. A. B. Curtice

MUSICAL COMEDY FRIDAY

WELLINGTON, March 13—"Bringing Up Father on his Vacation" one of the best musical comedies on the road, will be the attraction at the Opera house on Friday evening of this week

Press reports says of this show that it has an evenly balanced cast of capable principals and an exceptional chorus with complete new settings, new music, new songs new and ludicrous comedy situations. The curtain rises at 8:15.

PARENT-TEACHERS WILL MEET ON WEDNESDAY

WELLINGTON, March 13.—The Wellington Parent-Teachers Association will hold its first regular meeting on Wednesday evening at the High school auditorium.

Miss Ruth Craddock, a nurse of the Lorain County Health Bureau, will be the speaker. A fine musical program will also be given and refreshments will be served. Every one interested in our schools is cordially invited to be present.

BASEBALL MEET WEDNESDAY

WELLINGTON, March 13—The manager of the baseball team has called a meeting of baseball players and others interested to be held in the American Legion rooms on Wednesday of this week. New officers are to be elected.

FALLS OVER BANNISTER

WELLINGTON, March 13.—Vincent Hand, son of L. G. Hand, and a student in the intermediate grades of the Wellington school, met with a peculiar accident Friday afternoon when he fell over the bannister leading to his room. Dr. Gregg was called immediately.

Vincent struck on his head and was badly shaken up. Luckily the incident was not of a serious nature and a day or two of rest will bring Vincent back to his studies.

AUXILIARY MET TODAY

WELLINGTON, March 13.—The American Legion Auxiliary met this afternoon at the home of Mrs. Burt Curtice. Mrs. Ralph Faus was the assisting hostess. Sewing for world war veterans in the Sandusky home was done.

OPEN STORE MONDAY

WELLINGTON, March 13.—The Atlantic and Pacific Tea Company opened its doors to the public Monday. The store was recently occupied by the O. C. Robart Grocery store.

ENTRE NOUS ON FRIDAY

WELLINGTON, March 13.—Miss Aletha Stacey will be hostess to the Entre Nous girls at her home on Friday of this week.

WELLINGTON PERSONALS

WELLINGTON, March 13.—Harry Lee sang a beautiful solo in the Congregational church Sunday morning.

Mr. Ralph Rowland was a Cleveland visitor Saturday.

Robert Daugherty of Shelby spent Sunday with his parents.

A large crowd attended the public sale at the Daugherty Hardware Company on Saturday.

"PEPPER POTS" AT THE RIALTO NEXT SATURDAY

The burlesque attraction booked at the Rialto Theatre far next Saturday night March 17, will offer Moe Messing's famous "Pepper Pots," said to be one of the best shows on the Mutual Burlesque Wheel. Chas Goldie and Chas Mashall are the two featured comedians, and are ably assisted by such well known burlesque stars, as Jack Leonard, Harry Keeler, Peggy Day, Bertha Elmont, Alpha Giles, Betty Thomas, and the famous chorus of 16 Pepper Pot Speed Beaties. The show is beautifully mounted, and gorgeously costumed. No less than 23 specialties and song numbers are offered through out the evenings entertainment. Seats on sale Friday, 9 a m.

Theatres

GRAND—"The Light in the Dark," a first National attraction. It is the story of the search for the Holy Grail and Sir Galabad's relation to it. The heroine has brought to her a mysterious goblet, that is alleged to have healing powers. A story is woven around this incident, that is full of interest, has a lively love story, and enough adventure to round out the picture as it should be.

AMERICAN — "The Wolf's Fangs" is said to be a worthy successor to the great picture, "Ten Nights' in a Bar Room." It is romantic, thrilling and refreshing and a scenic wonder. It was taken in the great Maine woods, far from civilization, and treats of the rough half-civilized life of those who live there. Right triumphs in the fight between the government officerand LaFleur the villian, and the lovers are united after a big battle between the officers and the unlawful element.

DREAMLAND—William Farnum in "Without Compromise," considered one of his strongest screen pictures. He is backed up by an admirable caste, and there are strong features predominating all the way. There is also a new extra film, and a good comedy

WHEELING, March 13—Mrs. Mary Johnson, 73, widow, is dead here as a result of being hit by an auto while crossing the street. She leaves three children.

MINSTREL SHOW AT RIALTO MONDAY

The Attraction at the Rialto Theatre next Monday night, March 19, will be Harvey's Famous Minstrels which come here direct from Cleveland where they are filling an engagement at the Masonic Temple. It is one of the biggest minstrels ever sent on tour, numbering 50 people. One of the novelties introduced is a mixed chorus, featuring 16 beautiful Octoroon Girls. Seats on sale Saturday at 9 A. M.

BUCYRUS, March 13.—The removal of the office of the superintendent of the T and O. C. railway from this city to Columbus, transfers the principal and nine clerks to that city. Fifteen years ago the office was removed from Columbus to Bucyrus.

Dr. BELL'S Pine-Tar Honey

Stops Coughs—Checks Colds

Those hacking coughs that hang on and on, annoying business associates through the day and family at night—they soon respond to Dr. Bell's, the pure syrup of pine-tar honey. Mothers buy it to break up the coughs and colds of the entire family. It loosens the phlegm and relieves sore, inflamed throats. At all druggists.

Refuse substitutes "PINE-TAR HONEY" Insist on DR. BELL'S.

30 Nights' Trial
15-5 BED SPRING
Order Today
Good Bedding, Furniture Too
GLADE B. THOMAS

STEAL BARBER TOOLS

G. Stevenson, reported to the police that some one stole a kit of barber tools from him. The tools were in a handbag in an automobile parked on Broad street. A razor, hair clippper, strops and hones were taken.

DEFIANCE, March 13—Virgil Squires and M. C. Sherman fell of seeing a flock of 150 ducks in the rapids east of the state dam in the Maumee river near here. It is sure sign of spring, they say.

GRAND THEATRE

THE PRIDE OF ELYRIA — E. J. GEORGOPLE, Mgr.

The Largest and Most Up-to-Date Photo-Play Theatre Between Cleveland and Toledo. To Aid in Safeguarding Public Health, a SCIENTIFIC AIR PURIFIER Has Been Added to The Grand Theatre Equipment.

TODAY AND TOMORROW

Straight to your heart goes this love story that twists through a mystery you'll guess—yes, a hundred times—but never right.

With Lon Chaney, and E. K. Lincoln. Also Comedy—"Pest of the Storm Country"

Matinee 20c, 10c
Evening 25c, 10c

COMING THURSDAY AND FRIDAY

Perhaps you know this girl only as Anita Stewart. But there is one story about her you may not have heard. She is a sea-waif, the one child saved from a wreck. Following the death of her guardian she came to New York and stepped into adventure which carried her into the highest social world and through a chain of romance and tragedy to happiness as an unexpected wife. Of course, it happens on the screen: in Anita's latest picture "ROSE O' THE SEA"

AMERICAN THEATRE

Today and Tomorrow

To Save Your Sweetheart's Life Would You Marry the Man You Hated? SEE

Wilfred Lytell

In a Superb Production With a Notable Supporting Cast

The Wolf's Fangs

A Narrative of Romance and Thrills—Staged in the Undescribable Beauty of the North Maine Woods—Added Attraction CLYDE COOK IN "LAZY-BONES"

PRICES—MATINEE-EVENING, 10c AND 20c

RIALTO

ONE BIG NIGHT SAT., MARCH 17

MOE MESSING Presents Burlesques Best Bet

"The Pepper Pots"

With Chas. Goldie, Chas. Marshall and an all star cast of Burlesquers

16- Pepper Beauties -16

Prices $1, 75c, 50c and 25c
Seat Sale Friday

WALK-OVER

Now For Sport Shoes

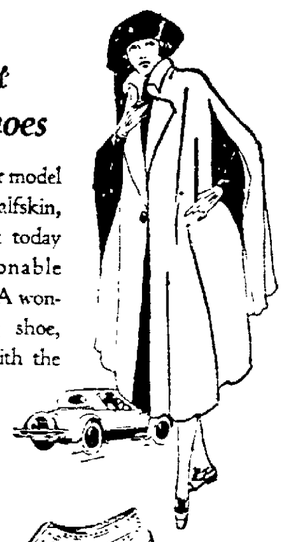

This Walk-Over model in platinum calfskin, takes first rank today among fashionable sport models. A wonderful walking shoe, long-wearing, with the racy lines of a racing roadster.

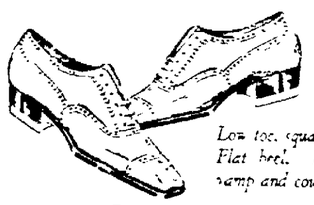

Platinum Calfskin

Low toe, square and doping. Flat heel. Perforated tip, vamp and counter.

Walk-Over

Allen's Boot Shop
LORAIN AND ELYRIA

JELKE GOOD LUCK MARGARINE

The Finest Spread for Bread— also the Freshest

Jelke GOOD LUCK Margarine is churned fresh every business day in the year. Unlike many spreads it is not kept in cold storage after manufacture, but is shipped at once to the dealers whose slogan is

"Sell GOOD LUCK While Strictly Fresh"

Jelke GOOD LUCK is made by churning carefully selected beef and pork fats in large quantities of rich, full-cream milk. These wholesome ingredients are received by us sweet and fresh. Only the most sanitary methods of manufacture are used.

To serve Jelke GOOD LUCK on the table is to enjoy a *real taste treat*. The way GOOD LUCK spreads and looks on bread is ideal—the flavor is delicious. Best of all, the cost is low.

For Freshness—for Purity—for Nutrition—buy and serve Jelke GOOD LUCK. It is on sale, FRESH at your dealers.

JOHN F. JELKE CO. CHICAGO

JOHN F. JELKE CO.
"Wholesale Distributors" of New Jersey.
670 Broadway, Cleveland Ohio

The Lewis Mercantile Company

Lewis ALL SILK

Lisle lined garter top and lisle sole

STOCKINGS "Gold Seal" $1.95

EVERY PAIR PERFECT — EVERY PAIR FULL FASHIONED

Go where you will---pay what you please---we confidently believe that you will not find anywhere a more beautiful, a more lustrous or better wearing stocking than our Gold Seal. And we have complete confidence that there is no stocking with more good points.

We have backed our Confidence by placing last June, when prices were the lowest, an order for thousands and thousands of pairs.

The Lewis Mercantile Company

'S GLEE CLUB 'LAN SPRING TOUR

N, March 13.—The Wo- club of the college gives its annual concert Saturday evening in Finney chapel.

Among its numbers is an operetta, "The Ghost of Hilo," which introduces Hawaiian songs, costumes and action peculiar to that country. The program further includes, classical numbers, humorous selections and favorite songs. Tickets may be secured from J. E. Wirkler, care Administration building.

During the spring vacation the club will make a short trip in the East. Pittsburgh, Philadelphia, New York City and Cleveland are some of the cities to be visited. Twenty-five girls are included in the club.

STORM HAMPERS SERVICE

OBERLIN, March 13. — The schedule of the Cleveland-Southwestern Ry. was decidedly broken up by the terrific wind-storm that held Oberlin in its grip. Cars to and from Norwalk were anywhere from one to four hours late and in the other direction service was not much better. A number of trees throughout the village were blown down and a porch-roof at 115 North Pleasant street was taken off.

RAINE SPEAKS.

OBERLIN, March 13.—Edgar C. Raine speaks tonight at 7:30 p. m. in Finney chapel on the wonderous beauty and ruggedness of Alaska. His lecture is illustrated by 200 slides.

OBERLIN PERSONALS

OBERLIN, March 13.—Fred Gille, A. Sims and J. Hawkins, of Cleveland, visited Miss Jeneva Cochran and the Misses Brooks over Sunday.

H. C. Scott of 189 East College street, was home over the week-end.

The Rev. Nicholas Van der Pyl left last Saturday on a Weeks' trip in the interest of the Church Peace Union. He will stop in Omaha and Sioux City.

Mrs. Jessie Allyn of Barberton, Ohio, is visiting her daughter, Mrs. C. H. T. Waterman of 100 East College street.

"Omar, the tent maker," will be the next better movie to be given in Finney chapel. It will be shown next Thursday evening at 7:15 Stuart Walker takes the leading part.

Circulars are being mailed this week to the parents of children in the seventh, eighth and first year high school grades, by the Oberlin Council of Religious Education, asking them if they are willing to have their children receive religious education in church buildings during school hours. Rev. J. R. Lobinger is president of the organization, Prof. George Hubbard, vice-president, Ernest Youem, secretary.

Mrs. E. A. Stevens of 115 East College street, will entertain the W. C. T. U. at her home Wednesday, March 7th, at 3 o'clock. Miss Hinman will give a paper on David and Lazarus." Miss Geist will give the current events.

The American Legion auxiliary will hold a bake sale in Burgess store March 14.

WAKEMAN

By Mrs. R. B. Croxford

WAKEMAN, March 13.—Misses Carrie and Jessie Barnes were Norwalk visitors Saturday.

Hellen Gerber were in Norwalk, Saturday afternoon shopping. They also met Mrs. A. L. Currier and daughter of Ceylon, who came to Wakeman to visit her parents, Mr. and Mrs. Gus Wood.

Mr. and Mrs. Tom Muckler were shopping in Norwalk, Saturday afternoon.

Mrs. C. M. Pomeroy and daughter, Mrs. Will Benson, were Elyria visitors Saturday evening.

Mrs. Laura Brode was in Norwalk on business Saturday.

Mrs. Herbert French was also in Norwalk on business Saturday.

Mrs. Jennie Zelner was a shopper at Norwalk, Saturday.

Miss Lucille Wooden and sister, Mrs. R. B. Croxford, and son Gene, were Norwalk shoppers Saturday afternoon.

Mr. and Mrs. Andrew Cuthbert entertained company from Cleveland over the week-end.

Those who were unable to attend the Oberlin College Dramatic association play at the opera house Saturday evening missed a very good entertainment. The plays were wonderfully good and Mr. Sherman's talk was entertaining and instructive.

The Oberlin college is showing Robinhood, 3rd, 4th and 5th of April and Mr. Sherman gave Wakeman an extended invitation.

The Book club met at Mrs. C. S. Clark's, Jr., Friday evening. Some of the members very effectually performed the Jazzy Band stunt. A very fine time was enjoyed by all and a lovely lunch served.

Mrs. Clifford Bardon of Oberlin, was in town Friday. She also attended the Book club.

The Cribbage club was entertained at the home of Wm. Pease, Saturday evening.

Another old-time dance was enjoyed Friday evening; it also being a benefit for the baseball boys.

Someone on River street made the remark that there was never any news in that end of town. So when you have any news please phone C 17 and I will do my part, that is, sending it in.

Tom Higham of Elyria, visited at Lee Stages, Saturday evening.

ST. CLAIREVILLE, March 13.—Herbert and Robert McGraw, brothers, Bellaire auto dealers, served on a jury in Belmont county common pleas court in a case in which a Shadyside woman was acquitted of a charge of murdering her husband. She said she shot in self-defense.

What if Mother Joined the Union?

To enjoy the good things in life —Save

"But Jim— what would happen if the mothers of the country went on strike for an eight or a ten or a twelve hour day? Can you imagine such a condition? Kiddies half dressed for school, cold suppers, dishes in the sink over night when you and I come home late from work.

To be sure, Jim, it is beautiful and heroic—her part in molding the kiddies into real manhood and womanhood. And most of her work is done in silence—hidden from the plaudits of the world.

But do we appreciate her efforts?

I'll tell you, Jim, here's a way to show that we do. Let's say to ourselves: 'Friend wife and the kiddies are going to have a real vacation this year — a few weeks all to themselves at some good summer resort'.

The cost?

Why, a few dollars laid away each payday between now and Vacation Time will make their vacation a certainty and prove to them that we really appreciate the good work mother is doing."

pyright, The Lorain County Savings & Trust Co.

The Lorain County Savings & Trust Company, *Elyria, Ohio*

This tor Car periment

Ask the next five or ten independent motor car mechanics you run across, what they think of the Hupmobile.

In all our experience, we have never met a single mechanic who did not have high praise for the way the Hupmobile is built.

They admire its strength, its reliability, and its good looks.

Above all else however, they delight in the sound, sensible engineering which the Hupmobile reveals; and the fine materials and the equally fine workmanship which get the most out of that engineering.

Nicholl Motor Sales Co.
117 West Ave.

Hupmobile

Loosen Up That Cold With Musterole

Have Musterole handy when a cold starts. It has all of the advantages of grandmother's mustard plaster WITHOUT the blister. You just apply it with the fingers. First you feel a warm tingle as the healing ointment penetrates the pores, then comes a soothing, cooling sensation and quick relief.

Made of pure oil of mustard and other simple ingredients, Musterole is recommended by many nurses and doctors. Try Musterole for bronchitis, sore throat, stiff neck, pleurisy, rheumatism, lumbago, croup, asthma, neuralgia, congestion, pains and aches of the back or joints, sore muscles, sprains, bruises, chilblains, frosted feet, colds of the chest. It may prevent pneumonia and "flu." 35c and 65c, jars and tubes.

Better than a mustard plaster

MUSTEROLE
WILL NOT BLISTER

F. A. Humphrey
Optometrist
Scientific Eye Examinations
Glasses Prescribed
Turner Block
Court Street
Phone 2017

DICK O'DONNELL SELLS
WILLYS-KNIGHT AND OVERLAND CARS.
KNIGHT-OVERLAND SALES CO.
Corner Broad & Water Phone 2772 For Demonstration

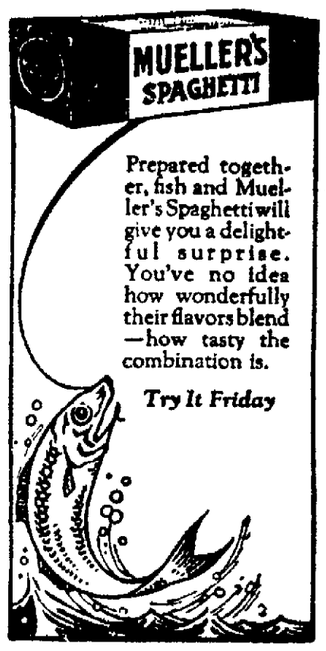

The New Kelly Cord Tires

30x3 1-2
$12.50

30x3 1-2
Kelly Fabric Tires
For 10 Days
$10.50

Andress & Smith
728 Broad St.

SPRING HOUSE CLEANING TIME IS HERE

You will want many replacements throughout your home and office.

WALL PAPER in an endless variety of patterns and colorings to choose from. Make your home walls smile again. Special sale prices 3 1-2c - 5c - 10c roll and up.

RUGS, the largest stock we ever have shown, all the new shades and patterns from the smallest 18x36 inch to the largest 12x15".

CURTAINS, in all the latest materials such as Tusconettes, Italian Lace, Scrims, Marquisette, Filet Net, Madras, Cretonnes, etc., also in curtain materials by the yard.

FURNITURE, Our furniture stock is now complete in every detail including Living Room Suites, Dining Room Suites, Bed Room Suites, etc., in all the new spring designs.

LINOLEUM and SHADES, Our linoleum and shade department is now ready to serve you with a complete line of new spring merchandise. Let us measure up your needs and quote you our figures. Let us measure for your awnings now.

KITCHEN UTENSILS, Our basement is loaded with the largest stock we ever carried in aluminum ware, wooden ware, china ware, Tin ware, Enamel ware, Easter novelties, Dust goods, Marbles, Toys and Dolls.

SEE BROAD STREET SHOW WINDOW

The Harry H. Smith Co.

HOMEFURNISHERS ELYRIA, OHIO

Take The Shadow Out of The Home

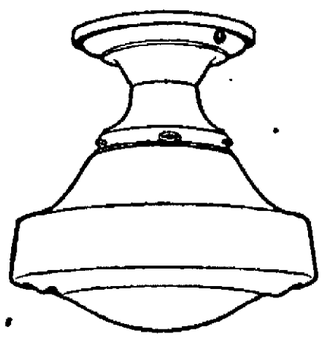

Daylight Kitchen Unit

30 DAYS' FREE TRIAL

50c PER MONTH FOR 12 MONTHS

There Will be More Than 500 Burning Tonight

Our installation department is kept on the jump installing this wonderful lamp. Tonight as you go down town glance into the windows and wherever you see a bright, white light cast from a single lamp, this home is enjoying a Day Light Kitchen Unit

OUR LIBERAL TERMS

It is possible to have one of these lights installed on thirty days' free trial without any cost. If at the end of that time you are completely satisfied, you are given twelve months to pay for it at the rate of fifty cents per month.

DIAL 2331 FOR DEMONSTRATION

THE OHIO PUBLIC SERVICE CO.

405 Broad Street

HAND BALL TOURNEY REACHES SEMI-FINALS

The Y. M. C. A. hand ball tournaments at the local "Y" are moving along fairly well and have travelled as far as the semi-finals in both the singles and the doubles.

In order to be represented in the semi-finals of the double tournament Dr. Stevens and Walter Ludwig took on F. W. Stentz and L. F. McQuaid in their scheduled game last night and won two out of three games. The first game going to the latter two players and the last two games going to Stevens and Ludwig.

The semi-finals of the singles have McQuaid playing Harley Stevick and Gearheart playing Harwood Lersch. The winners of these two games stacking up against each other in the best three out of five games to decide the Championship.

In the doubles semi-finals Dan Symons and Harley Stevick lineup against Dr. Stevens and Walter Ludwig and Harwood Lersch and Chuck Biggs take on Wear and Timms. The winners of the semi-finasl also playing the best three out of five games to decide the Championship.

Most of the semi-finals will be played off this week and the first part of next week. The finals then taking the limelight.

Sport Flashes

CLEVELAND, March 13.—Ollie Chill, former American league umpire, dismissed by President Ban Johnson, following a "party" which he attended at which one man was killed, is today considering an offer from Yale University to umpire six games at Macon, Ga., between Mar. 27 and April 6.

ORLANDO, Fla., March 13.—Frank Harding, a humble recruit, who reported to the Cincinnati Reds today, brought the first direct word from Judge Landis that Rube Benton will be allowed to pitch for the Reds.

NEW YORK, March 13.—Jake Schaefer, the challenger, will enter the second block tonight of his 1,500 point match with Willie Hoppe, the champion, for the world's 18.2 balk line billiard title, behind a lead of 223 points as the result of playing more consistent billiards in the opening block. Hoppe was a mile off form.

London claime to have had its streets lighted with lanterns in 1414.

GUN CLUB TO HOLD SHOOT ON WEDNESDAY

The Elyria Gun Club will endeavor to have a shoot at their grounds on Pasadena park tomorrow afternoon at 2 o'clock, weather permitting. The members are anxious to begin their meetings so that they can get info form as soon as possible. All interested are invited to be present.

Industrial League Bowling Scores

In the Industrial league contest last night, the Colson and Overland bowling teams had a hard battle for three games at the Gala alleys. All of the games were close, the Colsons won out in two games thereby taking the series.

The Gala Barbers also battled the Olmstead team to a finish taking three straight games, and making more than one hundred pins more than their opponents.

Overland Co.

Pomeroy	164	204	178—546
Parsch	139	151	157—447
Schafer	243	155	164—562
Kunitz	168	198	161—527
Crandall	167	159	225—551
Totals	881	869	885 2635

Colson.

Ryan	187	145	188—520
Krughman	156	174	177—507
Nevins	190	204	205—599
Guyeski	160	185	190—535
Harper	186	168	153—507
Totals	879	876	913 2668

Olmsted.

Zanker	175	165	170—510
N. Stearns	128	164	145—437
Byers	179	188	154—521
Hammond	165	127	153—445
Bokmuller	167	199	157—523
Totals	814	843	779 2436

Gala Barbers.

Decker	169	180	206—555
Woodcock	157	181	180—518
Wingard	197	178	140—515
Hubbell	222	142	185—549
Blind	...	...	... ...
Walkden	142	169	159—470
Totals	887	850	870 2607

Last Nights Fights

Columbus—Pete Zivic, New York knocked out Harry Coy, Columbus, in third round; Gil Eichoff, Dayton, knocked out Jack Shea, Columbus, in second round.

Lorain — Jimmy Russell won from Mickey Dugan; Joe Egan won from Battling Murphy.

Bucyrus—Joe Peppers, Cleveland, won from Jake Gross, Lima, 12 rounds; Johnny Garry, Marion, knocked out George Parr, in third round; Al Dundee, Mansfield, knocked out Johnny Griffin, in third round.

New York—Luis Firpo, Argentine republic, knocked out Bill Brennan, Chicago, 12th round; Young Bob Fitzsimmons, Newark, got decision over Charley McKenna, New York, 12 rounds; Joe Skinner, Phoenix, Ariz., got decision over Jack Tilyon, New York, four rounds.

Staten Island — Jay Lanahan stopped Frankie Fleming, third round.

Detroit—Gene Larue knocked out Kid Fredericks of Allentown, in the sixth round.

Baltimore—Kid Williams, of Baltimore, won decision over Sammy Sandow, of Cincinnati, 12 rounds.

Indianapolis—Frankie Jones beat Battling Budd in ten rounds; Freddie Boordie defeated Louis Lavell in three rounds.

Sport Events Today

RACING:
Meeting of Jefferson Parish Fair Assn., at New Orleans.
Meeting of Cuba-American Jockey Club, at Havana.
Meeting of Tijuana Jockey Club, at Tijuana.
TENNIS:
Women's national indoor championship tournament, at Boston.
BENCH SHOW:
Annual show of Tri-State Kennel Club, at Huntington, W. Va.
GOLF:
Annual Spring tournament at Miami, Fla.
BILLIARDS:
Willie Hoppe vs. Jake Schaefer, at New York, for 18.2 balkline title.
BASKETBALL:
National A. A. U. championship tournament, at Kansas City.
BOWLING:
Annual tournament of American Bowling Congress, at Milwaukee.
BOXING:
Carl Tremaine vs. Joe Schwartz 10 rounds, at Windsor, Ont.
Frankie Murphy vs. Nate Siegel, 10 rounds, at Boston.
Frankie Maguire vs. Charley Fitzsimmons, 8 rounds at Harrisburg.

THESE COLLEGE STARS ARE OFFERED BIG LEAGUE TRIALS

Four of the Illinois stars offered big league trials. Left to right: Outfielder Don Peder, Tommy McCann, Paul Stewart and F. C. Daugherty.

That the big league clubs, already supplied with more new material than they have had for many years, are continuing their search for more new stock is indicated by the way the scouts are signing up college stars for tryouts within the next few weeks or at the close of the college year. Two members of the University of Illinois nine have already been signed and five others have been offered tryouts. Four of the players who will try their skill in the big show are Outfielder Don Peder, who will report to the Cardinals; Pitcher Tommy McCann, who will go to Detroit; Shortstop Paul Stewart, offered a tryout with the Cardinals, and Catcher F. C. Daugherty also to be tried out by the Cardinals.

COACH BOLES TO SPEAK AT LORAIN FEAST

LORAIN, March 13.—The banquet to be given Lorain Highs State championship basketball team Thursday evening by the Lion's club, will be addressed by Coach Boles, of Wooster university. There will be an athletic program and a general good time.

WILL PLAY THIS YEAR

Rube Benton.

ORLANDO, Fla., March 13.—Cincinnati Red regulars defeated a substitute team six to 5 yesterday. Rube Benton umpired. Bill Harris made the best showing among the pitchers.

CLEVELAND, March 13.—Consolidation with the Clover Leaf and the Lake Erie and Western by the Nickel Plate stockholders was on record today, the proposal being ratified at a meeting of the stockholders held late yesterday here.

COLUMBUS, March 13—Clifford Dodson, 26, self confessed murderer of George Cocke, confectionary store owner, and William Empfield, garageman, appeared in municipal court this morning charged with first degree murder.

EATON

By Mrs. Burton M. Ross
Telephone 30R3

EATON, March 13.—The last number on the lecture course comes this week Friday night. All the entertainments have been excellent but this one, the Florenz Orchestral Quartette comes most highly recommended of all. Four clever, wide awake young artists—are the members of the Florenz Orchestral Quartette. This is primarily an instrumental organization with two violins, cello and piano.

Since seeing the doctor about her knee, Mrs. Elizabeth Davis has been ordered to stay in bed for two weeks, to avoid serious complications. Her daughter, Frances is caring for her.

A little daughter, whose name is Dorothy, arrived at the home of Mr. and Mrs. Kieth Rice Saturday, March 10. Mrs. Mame Cornish is nurse.

Mr. and Mrs. Henry Cletzer and children of Columbia, spent Sunday afternoon with Mr. and Mrs. S. C. Pierce.

A pedro party was held at the home of Mr. and Mrs. Clarence Cowley, Friday evening, March 9. First prizes were won by Mrs. Vern Cornish and E. D. Mills, while Mrs. Roy Jackson and Bert Rothel were consoled. At a late hour refreshment were served. Those present were: Mrs. Elma Miller of Chicago, Mr. and Mrs. C. W. Tite and family of Elyria, Mr. and Mrs. E. M. Hathaway, Mrs. Vern Cornish and son Eugene, Mr. and Mrs. Walter Cornish and daughter, Mrs. Mame Cornish, Mr. and Mrs. George Cornish and son Warren, Mr. and Mrs. H. L. Tite and children, Mr. and Mrs. Harvey Cousins, Mrs. Maurice Wilford, Messrs. Fred and Raymond Hawke, Mr. and Mrs. Bert Rothel, Mr. and Mrs. Roy Jackson and children, Mr. and Mrs. E. D. Mills, son Russell and daughter Thelma, Mrs. Andrew Baker, and Mr. and Mrs. Hugh Peachey and daughter Florence.

Vern Cornish went to Detroit last Friday to drive down a Ford car for George Spitzer.

Ray Durkee is sick with the flu.

Willard Hathaway expects to so to Seville soon to install a radio outfit in the home of Mr. and Mrs. F. J. Rose.

The water came up so high in Andrew Baker's cellar last Saturday night that it put out the furnace fire and he and his family had to go down to his mother's until the water receded.

Mr. and Mrs. E. M. Hathaway had as their guests for the week end their daughter and family from Elyria.

Mr. and Mrs. C. G. Walter of West Park, were recent guests at the home of Mr. and Mrs. Burton Ross.

Mrs. Elma Miller of Chicago, is visiting relatives here.

Mr. and Mrs. Andrew Baker and children, Mrs. Ella Baker and grand son Robert Putt, motored to Cleveland Sunday to visit relatives.

Mrs. Frank Haven has been taken to Memorial Hospital suffering from a severe form of dropsy.

Mrs. Will Hennie is visiting her aunt in North Olmsted.

Mr. and Mrs. Stanley Mezurek and family have returned to their home here after spending the winter in Cleveland.

Mr. and Mrs. Fred Blanck are expected home from Florida soon.

Andrew Baker has a Ford sedan.

Mr. and Mrs. F. R. Cousins were in Cleveland Monday.

Mr. and Mrs. Burton Ross and daughters, attended church in Elyria Sunday evening.

Mrs. D. W. Carpenter was out to church Sunday after being shut in nearly all winter with sciatic rheumatism.

Mr. and Mrs. E. D. Mills and family spent Sunday in Beebetown with Mr. and Mrs. Ralph Hennie.

L. T. Davis, Mrs. A. J. Carpenter and Burton Ross will act as judges at the debate given zy the Columbia Parent-Teachers' Association at Columbia, Tuesday evening, March 13th.

Mr. and Mrs. H. W. Carpenter will entertain a conference of Sunday School workers at their home east of Ridgeville, Wednesday evening, March 14. A full attendance of officers and teachers is desired.

Miss Hazel Hawk is spending part of this week with Miss Fern Hennie.

BIRMINGHAM

(County Line)
By Harry Weidemann

BIRMINGHAM, March 13.—The consistory of the Reformed church met with the one at Ceylon Tuesday forenoon.

Harry Ennes was in Berlin Heights Wednesday afternoon.

Mrs. Libbie Ennes was called to Cleveland Thursday on account of the illness of her son's children.

Mr. and Mrs. Hubert Howard and baby, of Brownhelm, are visiting the former's parents, Mr. and Mrs. John Pfurr.

Fred Ball, of Vermilion, was a caller in town Saturday afternoon.

Mrs. Earl Davidson and daughter, of Elyria, called on Mrs. John Davidson Saturday afternoon.

Fred Latteman was in Elyria on Saturday.

Alida Watson spent the week end at the Chas. Latteman home.

Mrs. Glenn Seneff called on Mrs. R. W. Moulder Saturday morning.

Mr. Behren, of Cleveland, is spending the week end with his wife here.

Mr. and Mrs. Paul Bates, of Oberlin, spent the week end with the latter's parents, Mr. and Mrs. Geo. Wilbur.

P. H. Altmiller was in Elyria on Friday.

Will Jeager, Mrs. Louis Krieg and Mrs. Jack Dunn were Elyria shoppers Friday.

Mrs. P. H. Altmiller spent Thursday with her daughter, Mrs. R. W. Moulder.

Mrs. Henry Altmiller and children spent Thursday with Mrs. Timbs.

Jacob Suter was in Oberlin Saturday evening.

Mr. and Mrs. John Robertson and children of Elyria visited the former's parents, Mr. and Mrs. Peter Robertson over the week end.

John Robertson and daughters, Mary Janet and Betty, called at the Seneff home Sunday morning.

Jacob Suter visited his daughter, Mrs. McElroy at Lorain Sunday.

M. E. Clary and E. J. Darby are busy in the sugar bush boiling day and night.

Mrs. Fred Berg, of Oberlin, visited her mother, Mrs. Mary Latteman Sunday.

The Reformed Ladies' Aid gave Mrs. Holtkamp a surprise at the parish house Thursday afternoon and Rev. Holtkamp gave his farewell sermon Sunday afternoon.

Harry Weideman, of the Town Line called at the Will Jaeger home Sunday afternoon.

Rose Hemisath called on Mrs. Ellen Hawkins, Oberlin, Friday.

Mrs. Gariss and baby visited her parents, Mr. and Mrs. Robinson at Wellington for a few days.

Mrs. Ella Mae Reid who spent some time with relatives in Cleveland, returned home Tuesday.

Mrs. Perry Hinckley, Mrs. Alfred Joyce and Mrs. Thomas Rusk attended the Erie County W. C. T. U. convention at Florence Thursday.

C. A. Heald was in Elyria on business Saturday.

Grover Berkmyer, of Cleveland, spent the week end with his mother here.

Mrs. Elizabeth Gerber spent Friday with her niece, Mrs. Dorothy Krieg of Henrietta.

Forty-three were in Sunday school Sunday with 60 expected next Sunday.

Mrs. Jessie Berkmyer and daughter, Mrs. Joe Bickel were in Oberlin Friday afternoon.

Born to Mr. and Mrs. Andrew Schisler, Jr., of Vermilion, a baby daughter. Mrs. Schisler was formerly Miss Edna Gerber of this place.

Mrs. Mary Rockwell, of Oberlin, called on her cousin, Mrs. Eva Ennes, who is ill.

Miss Rose Heinnsath spent Saturday with Mr. and Mrs. Louis Hopkins at Elyria.

An old fashioned quilting party will be held at the M. E. church parlors Tuesday and Wednesday. All helping hands cordially invited.

Earl Davidson and family, of Elyria, will occupy the Grenzebach house.

ATLANTIC CITY, N. J., March 13.—The condition of Dr. James Roscoe Day, chancellor emeritus of Syracuse University, who has been unconscious for almost the past 48 hours as a result of the culmination of an attack of bronchial pneumonia, remained unchanged early today, according to a bulletin issued by attendant physicians.

If you want to save money, be sure to read our Opportunity Day advertisements. C. H. Merthe & Co.

Milliman Kennel, Tel. 12R; Bostor Terrier at Stud Fee $10.00. Master Starling also boarding visitor welcome.
Kingsely Corner,
Grafton, O.

FARM LOANS—6% AND LOWER
FARMERS AND CITIZENS MORTGAGE LOAN CO.
JOHN C. EVERARD, MGR.
20-21 TURNER BLOCK PHONE 2415

We Are Now Dealing in
Coal as Well as in Cement Blocks
Call 2796
For Immediate Delivery
The A. Minnich Cement Block Works
West Street and B. & O.

How We Can Do It
Brooks' Best Grade House Paint, per gal. $2.85
Every detail of the manufacture and marketing of this paint is worked out with scientific accuracy so that all extravagant and needless expense is eliminated.
Economy is attained through purchasing the required raw material in large quantities and by the most modern methods of manufacture.
Owing to the large quantities sold by the Brooks Agencies—you get "quality" and "quantity" in every gallon.
You want to buy PAINT—A salesman of some other—very likely a higher priced paint than Brooks—tries to get your order. Will he give you a longer guarantee—a better formula—or service? If he cannot satisfy you on these important points
WHY PAY MORE?
The Elyria Belting & Machinery Co.

IT'S TIME TO GET YOUR
EASTER CARDS
Come in and see what a large and beautiful assortment we have for you to choose from
The Century Print Shop Co.
Better PRINTING Service
309 BROAD ST. ELYRIA, OHIO

NICLE-TELEGRAM
FIED ADVERTISING
AND INSTRUCTION
RATES PER DAY

(5 words to a Line)
..... 5c
ive days 7½c
e week) 7c
on for less than 25c

publication in the pro-
fication for the Chron-
ram must be in office
. M

ponsible for more than
ect insertion of any ad.
should notify us im-

st accompany all orders
ng accepted.

fication of ads not per-

2 lines to an inch for
t in white space. White
the same rate per line
nted line.

ates for death notices

ESS PERSONALS

AL FURNITURE CO.
Phone 2053
Broad Street Bridge
Years in Elyria
PERING, REPAIRING,
WORK, REFINISHING.

'RUNK AND LEATHER
STORE
You Money on all Kinds
veling Bags, Suit Cases
Hand Bags and Purses.
BROAD STREET

ERT CYLINDER
GRINDING
Pistons and Rings
Better than New"
IA MACHINE CO.

CUT RATES
Cash, but Cut the Price

blished 15 Years
HACHINE AND AUTO-
TIVE WORK.
l Plants a Specialty.
RAGE AND MACHINE
P—Phone 9562.

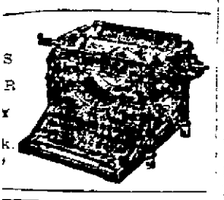

A VULCANIZING
CO.
TIRESTONE
ACCESSORIES
GAS—OILS
D ALTEN, Prop.
Jackson Block
Phone 2745

PHONE 2816
PHONE 9532
Bros. Concrete Block
Company
ufacturers of
STONE BLOCKS
d Granite Face
oncrete Block "Made"
Railroad and Bush St.
YRIA, OHIO

AUTO BATTERIES
Cooper Radio Battery
s of Reinharts
nsers $15.00
.....$2.25
.....20c, and up
Batteries Here for
charging
ATTERY SERVICE
Station W. Broad St.

e offering an excellent used upright PIANO $135.00
500 Player Rolls 5 for $1.00
rge selection of Phonograph Records at 25c each
THE STARK PIANO COMPANY
ad Street Elyria, Ohio

A Saving on the Purchase and a Profit on The Sale—That's Classified Advertising

HIGHEST PRICES
PAID FOR OLD RAGS--PAPERS
AND SCRAP IRON
PHONE 8223
M. BELLER, 401 Lodi Street.

DIAL 9853
—OR—
SEE E. H. RUSWELL
200 PARK AVE.
FOR NEW AND USED
FORDS.

We offer the Ohio State Mortgage Co. 8 percent securities at par; tax free; unbroken dividend record for the last 7 years.
HABEL-KEISER SEVERY INVESTMENT CO.
320 Elyria Block

CARD OF THANKS

CARD OF THANKS

We wish to thank our friends, the Sons of Herman, employes Colson Co., foremen of Gen. Phonograph Co., F. O. E., for their kindness and beautiful floral offerings during the sickness and death of our father. Also Rev. Smith for his kind words.
HENRY R. SHALLON,
WILLIAM G. SCHALLON,
CARL F. SCHALLON,
LOUIS T. SCHALLON,
GEORGE R. SCHALLON.

CARD OF THANKS

We wish to express our sincere thanks to relatives, friends and neighbors for their sympathy and beautiful floral offerings extended to us in our late bereavement in the death of our mother.
MR. H. R. WHITNEY,
MR. C. F. WHITNEY,
MR. C. A. WHITNEY,
MRS. J. E. HUGHES,
MRS. C. A. BRUCE,
MRS. C. H. NASON,
MRS. R. W. KAYS.

LOST—FOUND—STOLEN

LOST—Key ring and 3 keys on 5th St. Return to Chronicle-Telegram office.

LOST—Ladies green gold wrist watch with woven gold bracelet in Paradise Grill or on walk in front, valued as keepsake. Liberal reward. Phone 3893.

LOST—Leather bag containing barber tools, liberal reward if returned to S. G. Stevenson, care of Chas. Guth barber shop, under Robinson-Hancock.

LOST—Long grey kid glove on Cheapside, Sunday. Reward. Farm Implement Co.

LOST—Woman's Relief Corps gold badge. Phone 39932.

WANTED—MALE HELP

WANTED—Acme lathe hand, grinder and milling machine operator, good wages to men that can produce. THE MARTELL PACKINGS CO.

WANTED—Single man, eight months on farm. Address Box 849 Chronicle-Telegram.

WANTED—Farm hand, will hire by month or year. F. T. Mitchell, Stop 47 Cleveland-Elyria Line, West Dover, O.

WANTED—A young man to learn the harware business. Apply to The Heidmyer Hardware Co.

WANTED—FEMALE HELP

WANTED—Girl for general housework. Mrs. L. Tufford. 719 Park Ave.

For quick results in selling your poultry or eggs this spring, advertise in the classified. Special monthly rates.

If you can't find it here, advertise in the classified, 15 words 3 times for 65c; 6 times, $1.26.

WANTED—Young or middle aged woman assist housework, no washing, small family. Inquire Quality Store, 304 Broad.

WANTED—Girls for light assembling and machine work. Apply at the General Phonograph Mfg. Co.

WANTED—Girl for housework, no washing, good home, small family. Phone 39373.

WANTED—Girl to assist with general housework. 619 West Ave.

WANTED—Woman to do washing at my home, 120 Dewey Ave.

WANTED—Woman or nurse to care for partial invalid young man. Must be strong. Permanent position. 651 Broad St. Phone 6514.

WANTED—Girl to clerk at Joe Hallet's Candy Kitchen. Apply in person.

WANTED—Experienced woman for confectionary store. Apply in person. Candyland.

WANTED—Housekeeper at 419 Park Ave. Daytime only if preferred.

WANTED—Young or middle aged woman for general housework; two people. 245 N. Pleasant, Oberlin, O. J. S. Eakin.

SALESMEN WANTED

RELIABLE Salesman. Special work on Lake Shore Allotment. Will investigate record. Attractive proposition if right man applies. Jay Egbert & Co., 410 Baugor Bldg., Cleveland, O.

WANTED—EITHER SEX

WANTED—A pastry baker. Box 840 Chronicle-Telegram.

POSITIONS WANTED

WANTED—Position, young married woman, four years stenographic and banking experience. Temporary or part time. Address Box No. 857 Chronicle-Telegram.

REAL ESTATE FOR RENT

FOR RENT—House, modern in every respect with garage. Inquire 335 Lodi St. Tele. 6353.

FOR RENT—Five rooms on Bath St. Phone 2727. Hill & Moore.

ROOMS FOR RENT

FOR RENT—Four rooms and bath, $25. Inquire 129 1-2 Cleveland.

FOR RENT—2 rooms, down, front, sing. or dbl., car lines, all con. board, is desired. 411 River St.

If you can't find it here, advertise in the classified, 15 words 3 times for 65c; 6 times, $1.26.

FOR RENT—Three unfurnished rms., bath and electricity. 115 Tannery St.

FOR RENT—Two large office rooms. Inquire Day's Studio. Phone 2937.

FOR RENT—One furnished room, with all conveniences. Phone 35154.

FOR RENT—Four rooms, furnished or unfurnished. 207 West St.

FOR RENT—4 large unfurnished rooms, private bath and private entrance. For 2 adults, no children. 231 George St.

FOR RENT—Three furnished rooms for light housekeeping. Also sleeping rooms with board. Mrs. Pettibone. 217 Third St.

LIGHT HOUSEKEEPING ROOMS

FOR RENT—Furnished rooms for light housekeeping. 349 Thirdt St.

FOR RENT—Two large furnished rooms for light house keeping, in private family, modern, five minutes from square. Phone 6922.

FOR RENT—Two partly or unfurnished room for light housekeeping, newly decorated. 343 Fourth St.

FOR RENT—4 large rooms and bath, upstairs, also attic. No children. 314 East River. Inquire at 348 West River.

APARTMENTS FOR RENT

FOR RENT—6 room apt, on Washington Ave. Call 9292.

WANTED TO RENT

WANTED—To rent furnished or unfurnished modern 6 or 7 room house, located on paved st. No children. Phone 30864. Chronicle-Telegram Box 854.

WANTED—To rent six room house, must have coal furnace and modern conveniences. Address Box No. 856 Chronicle-Telegram.

WANTED—To rent at once, modern house, best of references. Call 3171.

ROOMS WANTED

YOUNG man desiring furnished room in small family near Broad St. 226 Washington. Phone 2442.

ROOM AND BOARD

WOULD like two boarders who would room together. Every convenience. 161 Lake Ave. Phone 38102.

ROOMERS WANTED

WANTED—Gentleman roomer. Box 859 Chronicle-Telegram office.

REAL ESTATE FOR SALE

FOR SALE—9 room house; upstairs can be used for light housekeeping rooms. Inquire 135 East 4th St.

WILLIAM KILROY

$5000—Eastern Heights, bungalow, brick fire place, modern, good condition, garage, nice lot, people leaving city.
$4150—5 rooms, ground floor bungalow, Dewey Ave., bath, fur., elect., fine condition, big basement, 2 car garage, large lot. Fine place for young or old couple.
$2750—6 rooms, sewer, water, gas, elect., cement cellar, neat and clean, good lot, close to Broad St. Easy terms.
$3650—West River, 6 rooms, bath, elect., newly papered, garage, large lot.
$6200—South Side, bungalow, 6 rms., double oak floors, breakfast room, french doors, vapor heat, garage. A bargain. People leaving city.
$3400—East Broad St., 5 rooms, bath, fur., slate roof, neat and clean.
$6500—Eastern Heights, 6 rooms, oak floors, oak finish, vapor heat, newly papered, large house, attic, garage, grapes, berries; fruit trees, 50x135 lot, shade trees. The best buy in the Heights.
$7000—South Side, close in, 10 rms. 5 rooms and bath up, 5 rooms down, double oak floors, oak finish, fire place, fine kitchen, large basement, hot water heat, large attic, house in fine shape. This place is $2000 below values. Step fast.
$3500—8 rooms, bath, fur., big square house, down town, good lot, only $700 down, balance like rent.
$500—Down, Cleveland St., 6 rooms, bath, fur., elect., big basement, newly papered and painted, oak floors and finish, 2 car garage. A snap for $3500.
$6500—Eastern Heights, 6 rooms, double oak floors, oak finish, brick fire place, outside chimney, clothes chute, underground fruit.
WILLIAM KILROY
308 Broad St. 2698 Open Nights

For quick results in selling your poultry or eggs this spring, advertise in the classified. Special monthly rates.

If you can't find it here, advertise in the classified, 15 words 3 times for 65c; 6 times, $1.26.

If you can't find it here, advertise in the classified, 15 words 3 times for 65c; 6 times, $1.26.

FOR SALE—Bungalow, 5 rms., bath, modern, near Garford school, owner leaving town, extra lot, reasonable for quick sale. Terms. 127 Warren Ave. Phone 35591.

FOR SALE—Income property by owner at 229 8th street. No price given over phone.

FOR SALE OR TRADE—Desirable two family house, Tenth st. Will trade for single. 5471.

FOR SALE OR RENT—The property known as The Elyria Business College Building, brick and frame, two story, 82x36 feet. Full information upon request. E. M. Johnston, 230 Second St.

South Side, 6 rooms modern, well located large lot, a very good buy at $3600.
East Side, 9 rooms, modern, with oak floors down, well located in Eastern Heights for $5650. Terms.
West Side, 6 rooms, bath, good basement, close to car lines, with 3 lots for $4750.
H. B. STOUGHTON
28 Remington Bldg. Phone 2179

FOR SALE—South Side, bungalow, 6 R. and bath, hardwood floors, A-1 condition. Owner leaving city, $5,700.00.
6 R. modern—$3600.00.
East Side—6 R. and bath, modern, hardwood floors, $4500.00.
West Side—5 R. and bath, located on paved street, $3500.00.
We have several good buys on Eastern Heights.
PAT CROW REALTY CO.
Phone 2655 Open Evenings

FOR SALE—South side, 6 rooms and reception hall, breakfast room, sleeping porch, all oak down, French doors, steam heat, sta. tubs, garage. A sacrifice at $6300.
East side, close in, just off Broad, 6 rooms, modern, hard wood finish, a very cosy home with garage, priced at $4850. Owner leaving city.
We have what we advertise.
BAUS & HIGGINS
214 Elyria Blk. Phone 2967

FOR SALE OR FOR RENT—Store, suitable for grocery store. Address Box 852, Chronicle-Telegram.

FOR SALE—Seven rooms and bath, electricity, gas, water, furnace, garage and chicken coop. A-1 condition. Must sell at once. 318 West River.

NOTICE

Businessman or investor. Valuable down town property for sale. Never before offered. Suitable for business or club house. Will consider other property as part payment. B. M. O'Donnell. Phone 2920-5202.

FOR SALE OR TRADE—25 acre fruit farm, 900 bearing trees, sand soil, new house.
6-R. & bath, double garage. E. Broad.
4-family income property. Inquire
LOU HOPKINS
24 Century Bldg.
MARSH REALTY CO.

FOR SALE—6 room modern, bath, electricity, gas, hot water heat, newly decorated. Garage, large lot. $4600.
CROSSE & COVEN
306 Elyria Bldg. Tel. 2019

FOR SALE—Duplex, strictly modern, hardwood floor, finish, fireplace, sun-parlor, 6 R., bath. Bargain if sold this week. 620 Middle Ave.

FOR INVESTMENT

Store room and dwelling, 7 rooms and bath, furnace, electricty, gas, garage, large lot. $5000. Rents $50 per month.
CROSSE & COVEN
306 Elyria Bldg. Tel. 2019

NOTICE

Cascade Dancing and Roller Skate Pavillion for sale. Will hold about 5000 people. Would also make fine garage, small factory, or storage house. Terms to suit purchaser, will also consider other property in trade. B. M. O'Donnell. Phone 2920 or 5202.

6 R. & Bath, modern, furnace, slate roof, east side, paved street, large lot and garage. Price $4500.
10 R. house, East Cleveland. Will exchange for Elyria property, house or store room, large lot.
GILBERT BROS.
23 Redington Bldg. Elyria, O.
Open Evenings

FARMS FOR SALE

FOR SALE—FARMS

74 Acres, gravel & black loam, all well tiled, all plow land, apple orchard, large house newly finished, water & elect. lights in house, good barns, chicken coops & windmill, route for milk past house & near school. Price $8500.00. 1-4 Down. Might consider trade.
32 Acres of good soil, some fruit, 7 room house with slate roof, barn, garage, chicken coop, hog pen, stock & tools & telephone. Price $6500.00. ½ Down.
2 Acres of loam soil, 6 room house, new, chicken coop, will trade for city property. Cash price $2500. $1000.00 Down.
MARSH REALTY CO.
Room 24 Century Block

FOR SALE—162 acre farm, ½ mile west of Eaton center. Inquire of R. H. King. Phone, Elyria 2804.

ASHLAND WELLINGTON BUS LINE
W. L. NEWCOMER, Owner and Operator.
Phone 4043
TIME CARD

Leave	A M	P M	Leave	A M	P M
Ashland	7:40	2:35	Wellington	9:35	4:35
Polk	7:40	2:35	Huntington	9:35	4:35
Sullivan	8:00	2:55	Sullivan	10:15	5:15
Huntington	8:20	3:15	Polk	10:35	5:30
Ar. Wellington	8:40	4:15	Ar. Ashland	11:15	6:15

FOR SALE—By owner, 20 acres land, on car line, 1½ miles from city limits of Elyria on Chicago-Buffalo road. Will sell part acreage. A good investment. John Zurcher, 1218 8th St. Lorain, O. Phone 5626.

FOR SALE—Eleven acre lot; Carlisle. Five miles southwest Elyria. Mrs. J. B. Schaub, Grafton, R. D. 2.

FOR SALE—Truck garden farm of 27 A., large orchard, fair buildings, 4 mi. from Elyria on Butternut Ridge. Price $5500. Mrs. Lena Humphrey Steinmetz, Room 4 Wolf Blk.

FARMS FOR RENT

FOR RENT—Farm, 106 A., equipped for dairying. Inquire 850 Chronicle-Telegram.

FOR RENT—156 A. on Stone road, 1½ miles East of Spencer, good dairy farm, with running water good buildings, on Bell Vernon route, either money or on shares. Possession immediately. B. O. Inman, Spencer, O.

WANTED REAL ESTATE

WANTED—To buy modern 6 room house, will pay cash. Reply to Box 856 Chronicle-Telegram.

MISCELLANEOUS FOR SALE

If you can't find it here, advertise in the classified, 15 words 3 times for 65c; 6 times, $1.26.

FOR SALE—Two fresh cows. F. J. Tuttle and Son, Avon.

For quick results in selling your poultry or eggs this spring, advertise in the classified. Special monthly rates.

FOR SALE—Three shares preferred and common Continental Clay, dividend paying stock. Box 845 Chronicle-Telegram.

FOR SALE—Household goods. Phone 2530.

FOR SALE—Cheap, a fine player piano. Selling out. Sickness. Phone 6922.

FOR SALE—One Lavatory, doors and window sash. 331 9th St.

FOR SALE—Whitney baby buggy, 243 Fourth St.

FOR RENT OR SALE—Remington typewriters, No. 10.
LOOMIS CO.
Phone 2449

FOR SALE—Double harness and four sets of single harness. Also disc harrow. Claud Dimter. Phone 35984.

FOR SALE—Dark blue Whitney baby carriage, A-1 condition. Price $12. Phone 41562.

FOR SALE—Library of Health at half price. Enquire at 123 Furnace St.

FOR SALE—French poodle pups, cheap for quick sale. Phone 39063.

FOR SALE—Nearly new coal and gas combination range. Cheap. Phone 35301.

FOR SALE—Cash register, glass case, counters, electric fan, awning. Inquire C. G. Dumas, City Market.

FOR SALE—Team of mares, eight and nine, weight 3600 lbs. A good pair. One My-Way Milker, pipe and engine complete. Phone 30265.

FOR SALE—Mink cape and muff, also furniture, davenport and chairs. Phone 3130.

FOR SALE—Soda fountain, store fixtures, counters, shelving, etc. Phone 8522.

FOR SALE—Team of matched young sound mares; wt. 2800. Phone 30024 Erna Smith, Butternut Ridge, R. D. No. 1.

POULTRY

FOR SALE—75 Rocks and Leghorns. Fred Burdick, 126 Harwood St. Phone 2853.

BABY CHICKS

Place your orders now for baby chicks and custom hatching. We also handle brooders and poultry supplies.
BEAL BROS.
Poultry Farm and Hatchery
TELEGRAPH ROAD
PHONE 30493

BABY CHICKS

Don't delay placing your order for chicks—10 varieties to choose from. We sell a complete line of equipment for the poultry keeper—the practical kind.
HALLWORTHY POULTRY FARM
The Home of
"Hall's Husky Hustlers"
Stop 80, Oberlin Road—Phone 30163
Elyria, Ohio

FOR SALE—Baby chicks, ready for delivery
BAKER'S ANCONA FARM
Stop 7, Lake Ave. Phone 30523

If you can't find it here, advertise in the classified, 15 words 3 times for 65c; 6 times, $1.26.

FOR SALE—Buff Orpington eggs, ten cents each. O. H. Pitkin, 24 Grafton Rd., Elyria. Phone 30061.

RADIO EQUIPMENT

WANTED—Radio and auto batteries to recharge. 500, 506 Elyria Radio Shop, 341 West Broad.

FOR SALE—Radio set, $75.00. Radio sets built to order. Radio parts A and B batteries. Open evenings. Elyria Radio Shop, 341 West Broad St.

WANTED—Radio sets to rebuild or look up, all work guaranteed. Elyria Radio Shop. Open [illegible]

WANTED TO [illegible]

WANTED—To buy [illegible] or six room house or small [illegible]

WANT AD REPLIES

At 10:30 A. M. today there were replies at The Chronicle-Telegram Office in the following boxes:
Box Nos.—810, 816, 821, 823, 825, 838, 843, 850, 856.

MY MARRIAGE PROBLEMS

Adele Garrison's New Phase of

Revelations of a Wife

Copyright, 1923, by Newspaper Feature Service, Inc.

What Madge Swiftly Planned and Executed.

It was but a few minutes that I permitted myself the emotional outlet of rage and tears after Dicky had left me so abruptly, for the remembrance of one sentence which he had uttered clung to me and steadied me in the insane resolution into which his taunts had stung me—the resolution to get away as far as possible from the very air he was breathing.

"I will get out of here in an hour!" he had shouted, when I had answered his tirade of invective with icy, bitter words, of which I had but the hazliest memory, so blindly furious was I when I uttered them. Later they would fall into orderly pattern in my mind, and I would be ready to remember every word of them. Just now but one thing was clear to me.

I must not permit Dicky to get away from the house before I did.

I fought myself back—not to sanity, for sanity was far from me, but to composure—and forced myself to action. I stood in the middle of the floor for a motionless minute, while I considered ways and means.

Money—I had enough in my purse for the immediate necessities of two or three days, and in the city bank of my father's choosing for me there was a sum, depleted it was true by the purchase of the farmhouse, but still sufficient to take care of me until I could decide my further course. I had no desire to plan beyond the present hour. To get away, swiftly, secretly, this was my one obsession.

Madge Confides in Katie.

With a mental paean of thankfulness I remembered that the car my father had given me stood in the driveway near the kitchen door. I had used it in the morning for an errand down the road, and had not returned it to the garage. And, according to my usual methodical provision, it was freshly supplied with the motorist's three commandments, gas, water and oil, and had been recently oiled and looked over by a competent garage man. It would carry me across the continent if I wished. I was certain of that.

I pride myself upon being a quick packer, and also upon keeping my wardrobe in order both as regards its condition and its place. Blindfolded, I am sure I could have found every article I needed, and with my eyes in use, I had my suitcase and a bag packed in record time, and my morning gown changed to my best trotteur suit.

I left my hat, suit coat and motoring coat on the bed, and with a furtive glance down the hall, seized my suitcase, bag and umbrella and stole down the back stairs to the kitchen. I listened carefully, and before I entered made sure there was no one save Katie in the room.

"Bring Junior."

My little maid's eyes and mouth opened simultaneously, but I forestalled any exclamation with a peremptory, whispered "Hush!"

"I'll tell you all about it in a minute," I said. "Is there anybody downstairs or outdoors?"

"Jeem, he got babee way out by barn, show heem peegs," Katie rejoined. "Eferybody else oopstairs."

I hurried out at this encouraging information, and stowed my luggage underneath the robe in the tonneau of the car. Returning, I made a noiseless, hurried ascent to my room again, and feeling as I fancied an escaping burglar might, went down again with my purse, hat, heavy top-coat and some hastily-snatched notepaper in my hand.

I purposely had put on a sweater I often used when going in the car on one of the frequent errands to the next farm. I was successful in getting all these things into the car without observation, and then I returned to Katie, who had stopped all pretence of work and was gazing worriedly at me.

"Katie, I have to go away for a little while," I said when I came back into the kitchen, "and I do not want anybody except you to know where I have gone. Will you keep it a secret for me?"

Her eyes sparkled.

"Not Meesis Underwood, not old womans, husband, anybody but shoost me?" she asked.

"Nobody but just you," I answered softly. "And now I want you to run out to Jim and bring Junior back with you."

The sparkle died out of my little maid's eyes. She looked at me sorrowfully.

"You goin' take dot leetle boy along?" she demanded.

WANTED—To buy Ford or Dodge touring. Must be in good condition. Address Box 869 Chronicle-Telegram.

MISCELLANEOUS WANTS

WANTED—Prairie state incubator. Phone 30315.

BUSINESS OPPORTUNITIES

ONE of the best tire, accessory and battery businesses in the country for sale. Reason for selling, health. Box 853 Chronicle-Telegram.

FOR SALE—Good paying business. Small capital and stock. Dealing with farmers. Box 854, care Chronicle-Telegram.

AUTOS AND ACCESSORIES

FOR SALE—At a bargain, Buick coupe, first class condition, late model, owner leaving city. 620 Middle Ave. Phone 2995.

FOR SALE—Classy Ford speedster, overhead valves. Phone 41621.

FOR SALE—1921 Ford touring, just overhauled, new battery, new top. Cheap for cash. Phone 35133.

FOR SALE—Studebaker, light six, 1921, driven 12,000 miles, first class condition. 126 Clark Street. Call 7551 or 2808.

FOR SALE — Studebaker roadster, 1922, practically new, many extras $850. Consider Ford in trade. Phone 5202.

FOR SALE—Used Ford sedan, new Ford sedan, cash or terms. The Leo R. Meyer Motor Co.

GARAGE FOR RENT

FOR RENT—Garage, 519 Second St.

LEGAL NOTICES

LEGAL NOTICE IN DIVORCE

Frederick F. Stott, Defendant, whose place of residence is to the Plaintiff now unknown, will take notice that on the 16th day of February, A. D. 1923, the undersigned Plaintiff filed her petition in the Court of Common Pleas, Lorain County, Ohio, being Case Number 20922 praying a divorce from said Defendant on the grounds of gross neglect of duty and extreme cruelty and asking also for restoration of former name and equitable relief. Said case will be for hearing on and after the 5th day of April, A. D. 1923.
EDITH STOTT,
Plaintiff.
L. D. HAMLIN,
Attorney.
[illegible]

LEGAL NOTICE IN DIVORCE
Case No. 20917

[illegible] Defendant, whose place of residence is to the Plaintiff now unknown, will take notice that on the 5th day of March, A. D. 1923, the undersigned Plaintiff filed her petition in the Court of Common Pleas, Lorain County, Ohio, being Case Number 20917 praying a divorce from said Defendant on the grounds of gross neglect of duty and extreme cruelty and asking also for restoration of former name and equitable relief. Said case will be for hearing on and after the 5th day of April, A. D. 1923.
[illegible]
HOWARD H. LOHNINGER,
Attorney.
[illegible]

State Briefs

COLUMBUS, March 13.—Dr. Alfred Robinson, Ironton, sergeant-at-arms of the house of representatives, has been formally employed by that body as custodian of the hall of the house when the legislators are not in session.

COLUMBUS, March 13.—Interesting statistics compiled from a questionnaire answered by 90 mayors of cities in Ohio by Federal Prohibition Director Russel show a decrease of 20 per cent in the number of children sent to state homes in 1922, compared with the last year of the open saloon, and he says that 10,000 fewer men were sent to the workhouse.

MIDDLEPORT, March 13.—Two years ago Uncle Sam decreed that Middleport could have free mail delivery. Because of lack of funds, the project has never been put through by the city. The Business Mens' Club has donated $250 toward the proposition, and plan to get some action in the near future.

POMEROY, March 13.—Allie Levering, a farm hand, was bringing a load of hay in the barn of his employer near here, when the team refused to stop at the barn door. The driver, Levering, will probably die as a result of being frightfully crushed between the load of hay and the barn rafters.

BUCYRUS, March 13.—Thomas Wurts, indicted for manslaughter for the killing of Lloyd Zimmerman when his auto swerved and knocked Zimmerman down, killing him, changed his plea of not guilty to guilty and was sentenced to five years in the Ohio penitentiary.

Henry Cabot Lodge is 72 years old.

TIME TABLE
LAKE SHORE ELECTRIC RY.
Time Table Effective Sept. 11, 1922
(From Lorain, Eastern Time.)
10:50, East to Cleveland — 7:50 8:50 a. m.; 12:50, 2:50, 4:50, 6:50, 8:50, 10:50 p. m. Locals hourly from 4:25 a. m. until 10:25 p. m.
Limited west to Vermilion, Berlin Heights, Norwalk, Sandusky, Clyde, Bellevue, Fremont, Fostoria, Findlay, Lima, Toledo and Detroit—8:30, 8:30, 10:30 a. m.; 12:30, 2:30, 4:30, 6:30, 8:30 p. m.
Locals—5:25 a. m. to 9:25 p. m., every hour; 7:25 and 9:25 to Fremont; 10:25 p. m. to Norwalk and Sandusky.

PROMPT SERVICE
as well as the cheapest and best workmanship has always been our motto.
ROOFING, SPOUTING AND FURNACES
Garland Hot Air Furnaces
With Complete Satisfaction—Our Specialty
J. S. SIPES CO.
Call 3733 840 3rd St., Elyria, O.

PRINTING
Specializing in
FINE LETTERHEADS
and OFFICE FORMS
SOCIETY PRINTING
and FACTORY FORMS
Wright Ptg. Service
583 W. Broad St. Dial 3186

WE SELL
Electrical appliances. Washers, Ironers, Cleaners, House Wiring Materials, Fixtures, Westinghouse Mazda Lamps.
WE DO
All kinds of electrical construction, House Wiring. Repairing Sadiron, Vacuum Cleaners. Bring in your gas lamp or vase and have it made into an Electric.
THE SUPERIOR ELECTRIC CO.
355 Broad Street
Opposite the Grand Theatre

PUBLIC SALE

Having decided to quit farming I will sell at my residence situated 1 mile west and 1-4 mile north of Grafton at Miller's Quarry or 6 miles south of Elyria on the Indian Hollow Road, on
THURSDAY, MARCH 15, 1923
Commencing at 10 A. M., the following property:
19 HOLSTEIN CATTLE 19
4 Registered Cows 4
A good number will be fresh on day of sale
This entire herd has been built from the Registered Foundation Cows crossed with Registered Sires.
Team of Bay Geldings, weight 3,400 lbs., Sound
Full line of Farm Tools
1918 Willys-Knight Touring 88-4, good running condition. 12 tons Timothy Hay, 5 Tons Mixed Hay, 250 Bushels Oats, 40 Bushels Corn; some Silage. 50 White Leghorn Chickens.
Lunch Will Be Served
MRS. J. O'CONNOR
Eugene F. Burge, Auctioneer B. H. Coon, Clerk
802 Lorain Co. Bank Bldg., Elyria, O

Ask Us About
Ohio Public Service Co.
FIRST PREFERRED STOCK
NOW SELLING AT $96 PER SHARE
RETURN 7.29%
Dividends paid on the first day of each month.
We know of no safer investment
Come in and let us explain
The Ohio Public Service Co.
405 Broad Street Elyria, Ohio
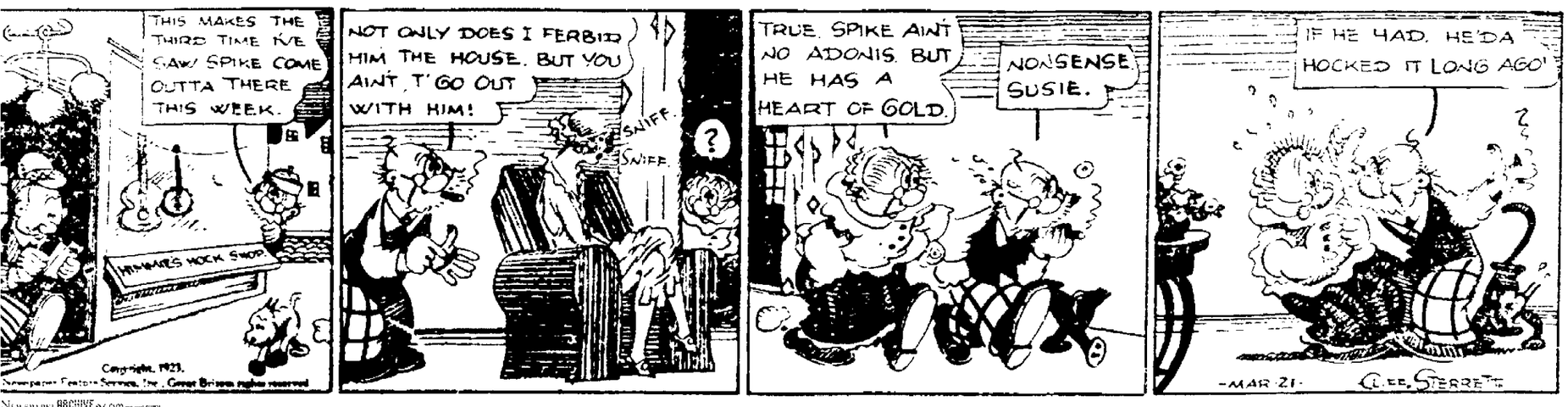
POLLY AND HER PALS--BY CLIFF STERRETT